

RIVERVIEW LANDS TREE INVENTORY

December 2019

Tree Database Prepared by: Dr. Julian Dunster, Professional Arborist
 Tree Survey Prepared by: Kerr Wood Leidal Associated Ltd.
 Document Prepared by: PWL Partnership, Landscape Architects



HOW TO USE THIS SURVEY

BC Housing has produced a hard copy of the 'Riverview Tree Survey' for easy printing and reference for interested members of the public.

Due its large size, the Riverview Tree Survey has been mapped in Area quadrants. A close-up map of each Area is attached and can cross-reference the enclosed Riverview Tree Inventory Table (organized by tree number). Historically, over 1,800 'heritage trees' at Riverview have been surveyed and provided a Tree ID number for tracking. The enclosed Riverview Tree Inventory Table organizes the site's trees by Tree ID number.

ONLINE SURVEY

An interactive Riverview Tree Survey is available on BC Housing's Renewing Riverview project website here:
<https://www.renewingriverview.com/about-riverview/environment>

VISITING THE RIVERVIEW LANDS

BC Housing is committed to protecting the tree collection at Riverview. BC Housing works under the advisement from Dr. Julian Dunster, the lead arborist for the Riverview Lands, to ensure the long term health of the trees and in accordance with the Riverview Tree & Plant Protection Specification.

BC Housing invites the public to visit the Riverview Lands and appreciate the site's unique landscape. Visitors to the Riverview Lands are asked to respect the site's many users, its residents, landscape and buildings by following the [Riverview Lands Rules & Regulations](https://www.renewingriverview.com/visitor-info) (<https://www.renewingriverview.com/visitor-info>).

NOTE

Baseline survey information accurate as of July 3, 2018. Natural tree life cycles will change survey information over time. BC Housing reserves the right to determine frequency and issuance of updates.

Riverview Tree Inventory AREA 1

December 2019

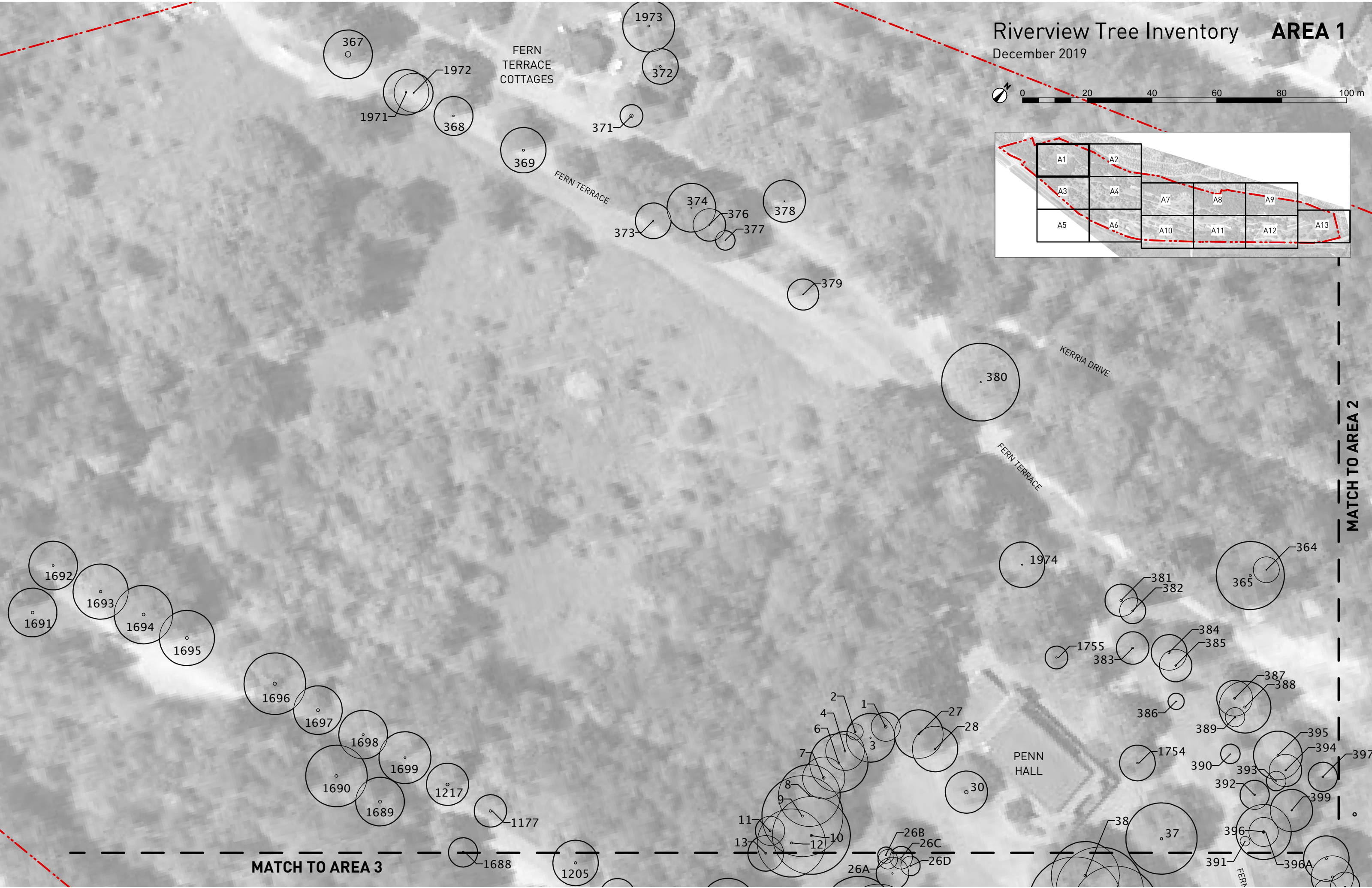
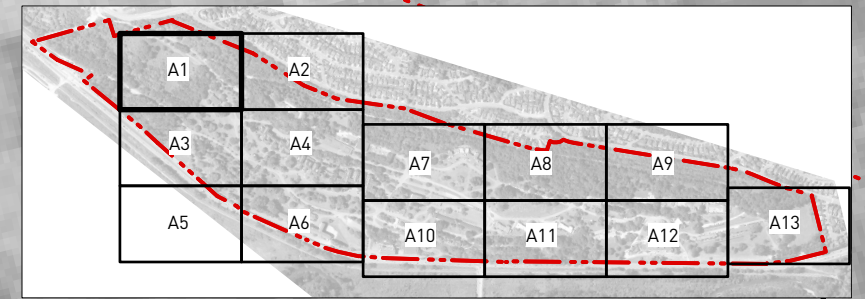

Riverview Tree Inventory AREA 2

December 2019

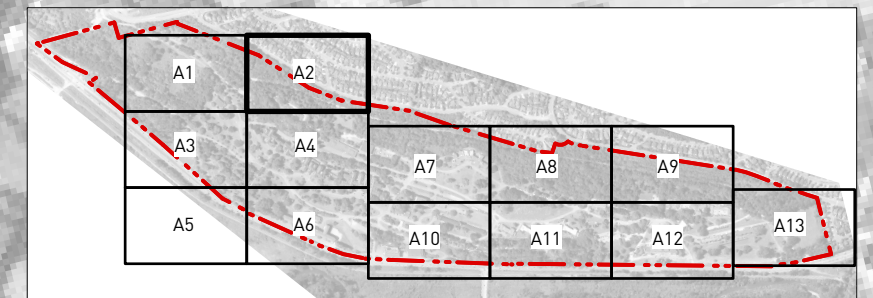

MATCH TO AREA 1

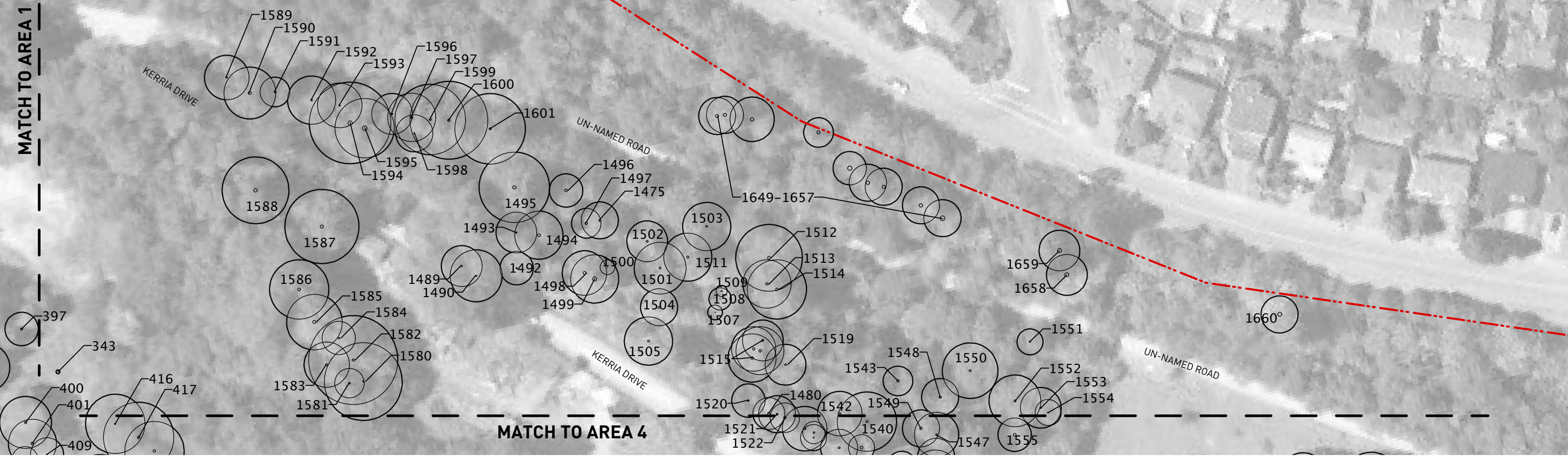

MATCH TO AREA 4

MATCH TO AREA 1

1688

1205

26D

38

1207
1208

26A
26
23
24
25

44
43
41
42

402
405
403
404
406

LOUGHED HIGHWAY

1687
1686
1889
1888
1887
17
18

80
81
82
83

HOLLY DRIVE

1884
1883
1882
51
47
46
59
60

1881
1880
62D
62C
62B
62A
62

412
423

1685
1684

50
52
53
49
54
56
57
58
55

65
63
72C
72D
72A
71B
71A
71

441
442
443

1683
1681
1895
1896
1682
1679
115
1678

73
74
76
77
78

444
445

1893
1892
1891
112
113
116
117

HOLLY DRIVE
75
76
77
78

446
447

118
119
120
121
122

1635
1675
1673
1674
137
136
138

1898
1897
1672
79

84
85
86
87
88
89
90
91

1637
1671
1669
1900
1902
1901
1903

167
167A
167B
167D

PINE TERRACE

126
125
127
129
131
132
133
135
139

145
143
144
148
149
142
150
32
16

166
165
166
167
168
169
170
171
172
174
176A
176
176B
177
178

128
129
130
131
132
133
134
135
136
137
138
139

152
151
153
157
158
159
160
161
162
163
164
165
166
167
168
169
170
171
172
173
174
175
176
177
178

1904
204
1905
1906
1907
1908
1909
191
192
193
194
195

92
93
94
95
96
97

154
156
155
179
180
181
182

197
198
199
200
201
202
203
204

MATCH TO AREA 4

Riverview Tree Inventory AREA 3

December 2019

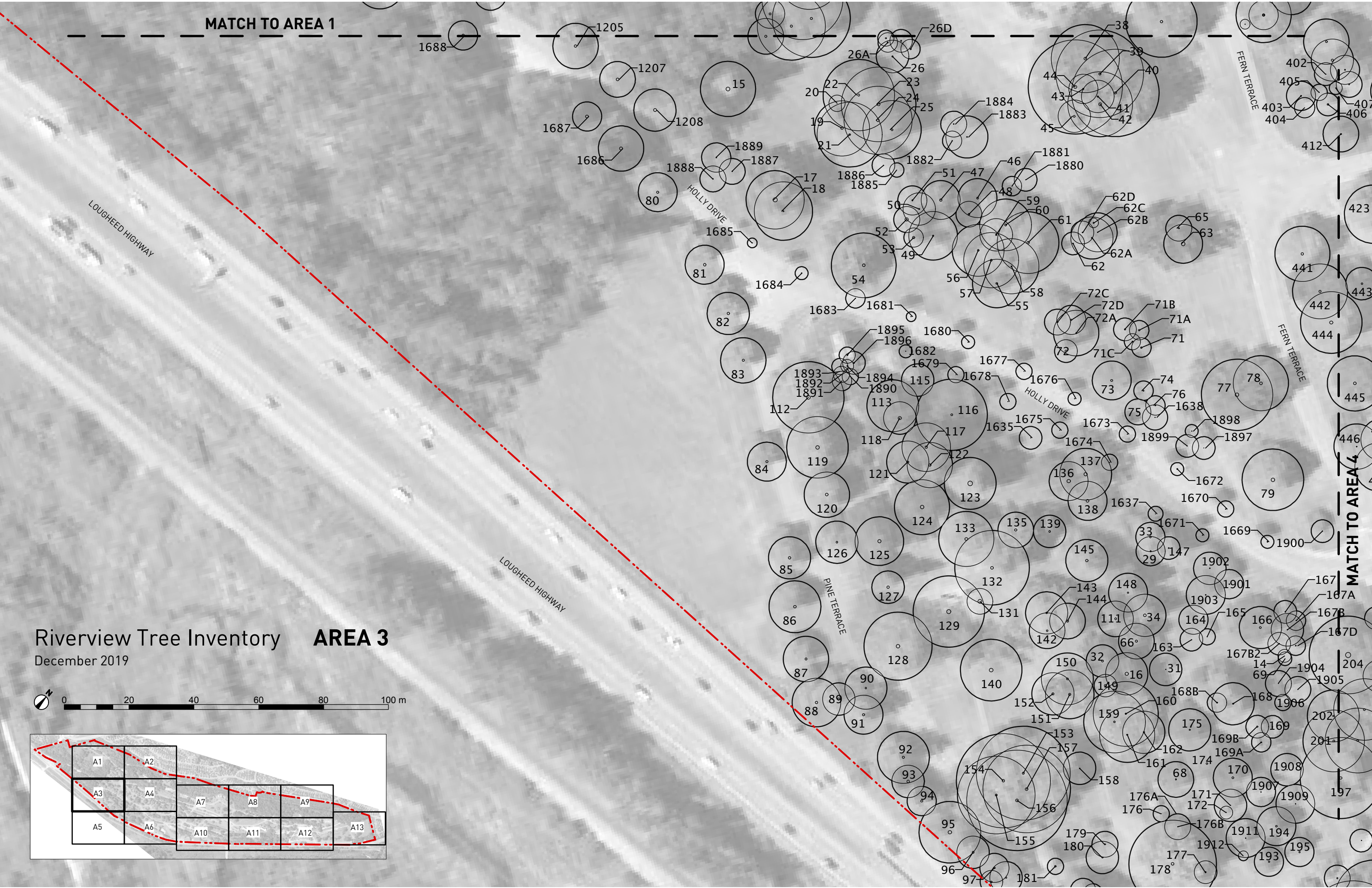
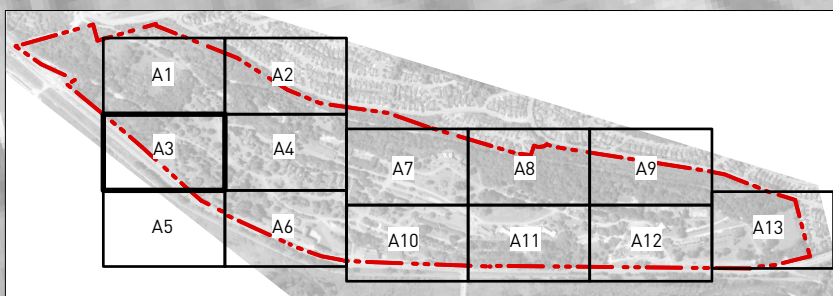

Riverview Tree Inventory AREA 4

December 2019

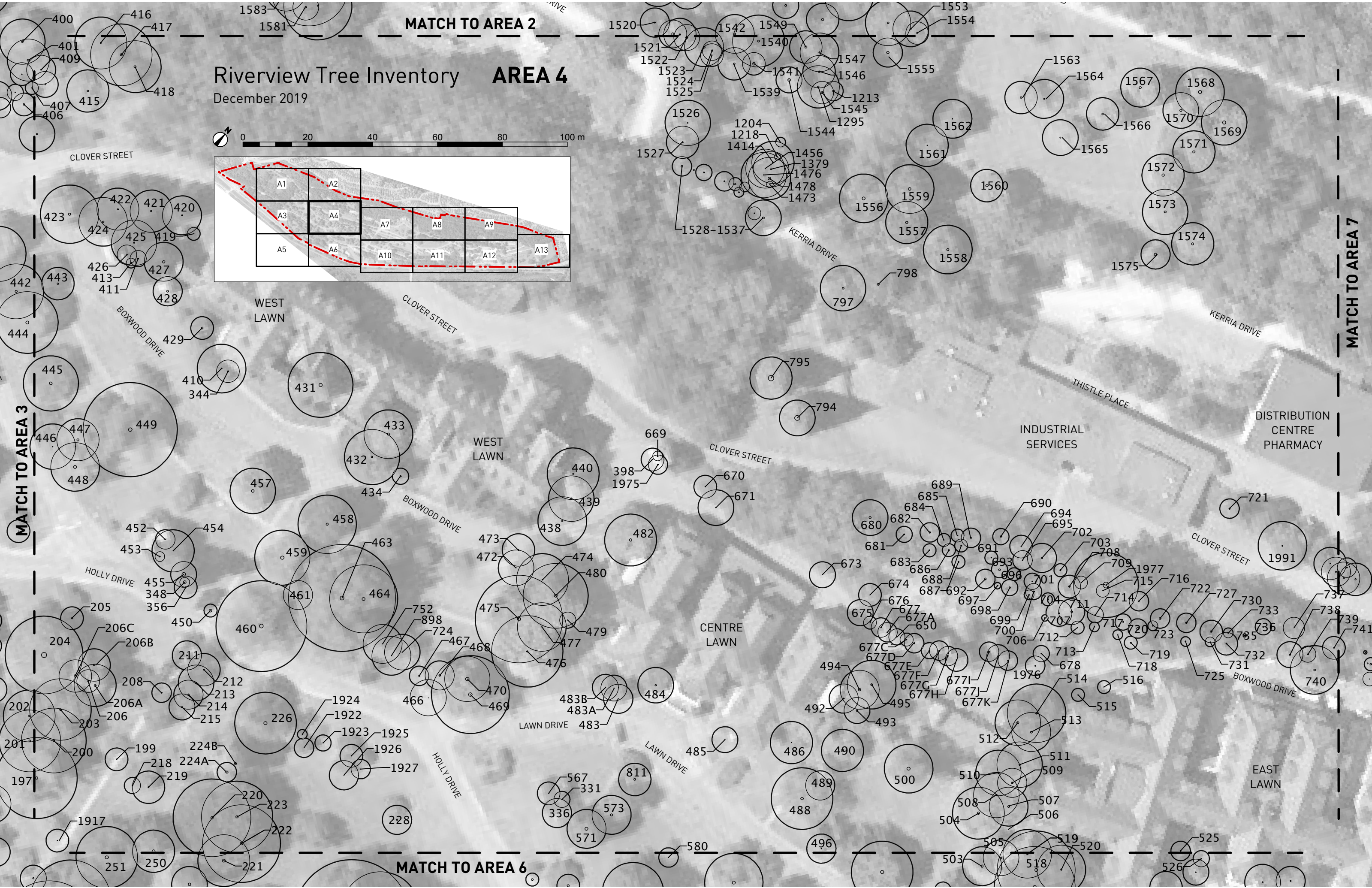
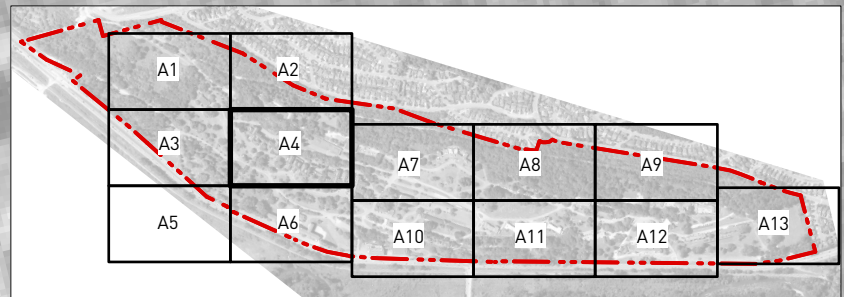
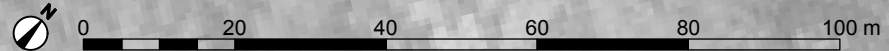

MATCH TO AREA 3

MATCH TO AREA 6

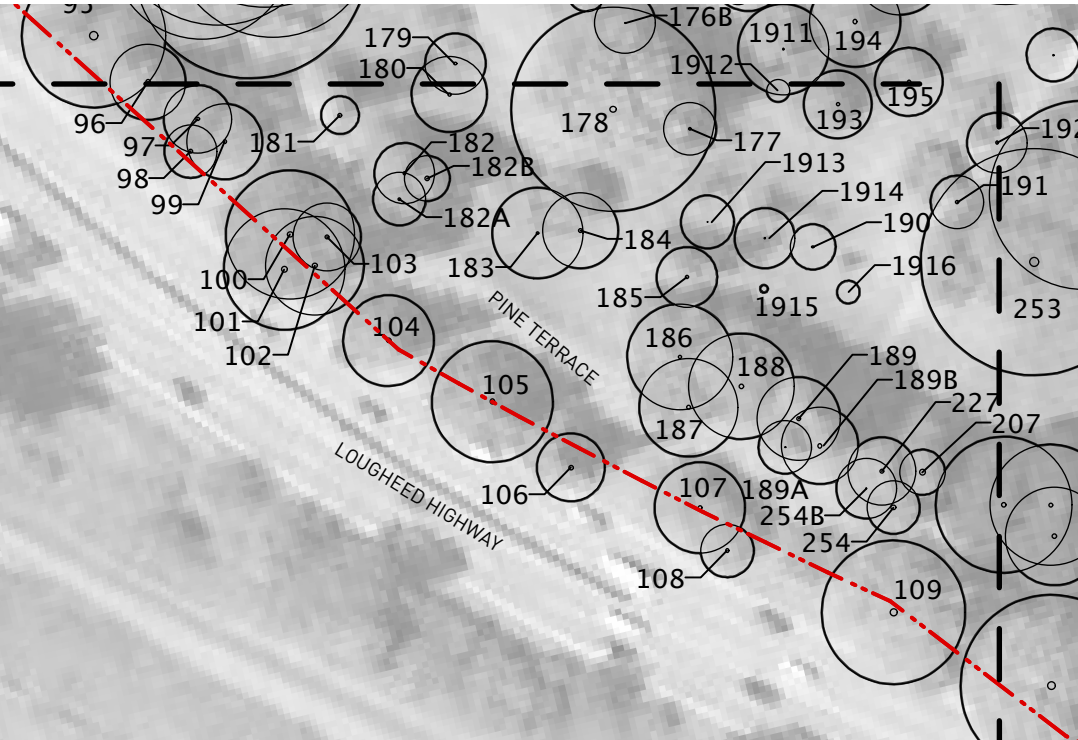

Riverview Tree Inventory **AREA 5**

December 2019

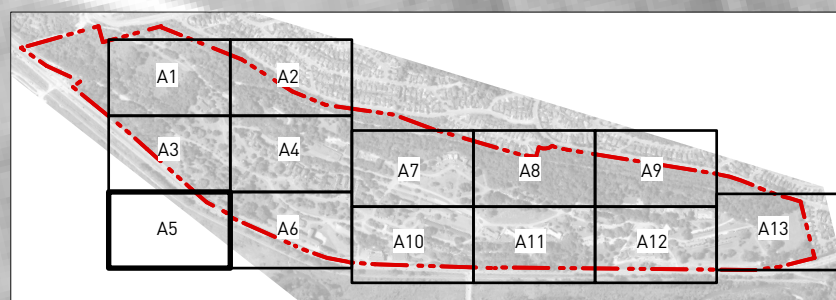
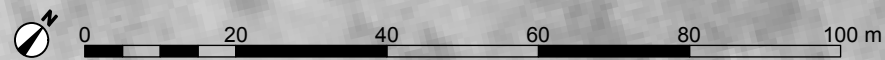

MATCH TO AREA 4



Riverview Tree Inventory AREA 6

December 2019

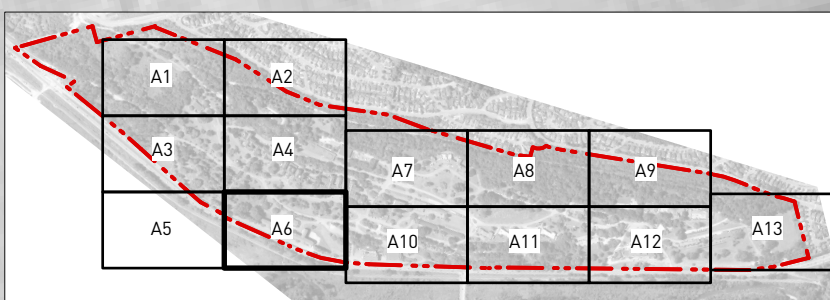
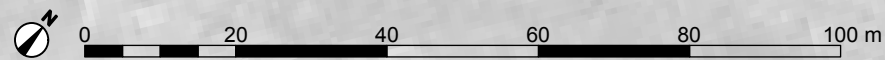

MATCH TO AREA 10

Riverview Tree Inventory AREA 7

December 2019

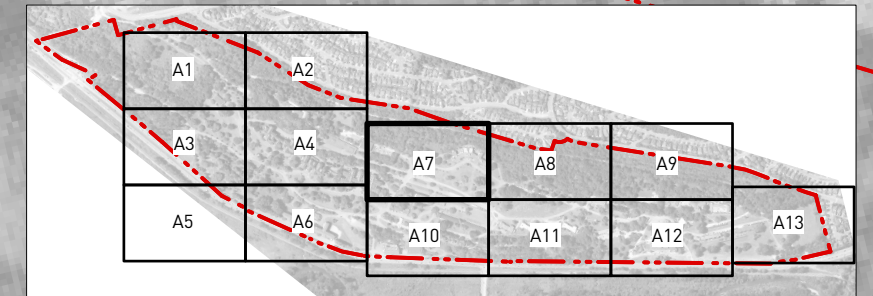

MATCH TO AREA 4

MATCH TO AREA 8

MATCH TO AREA 10

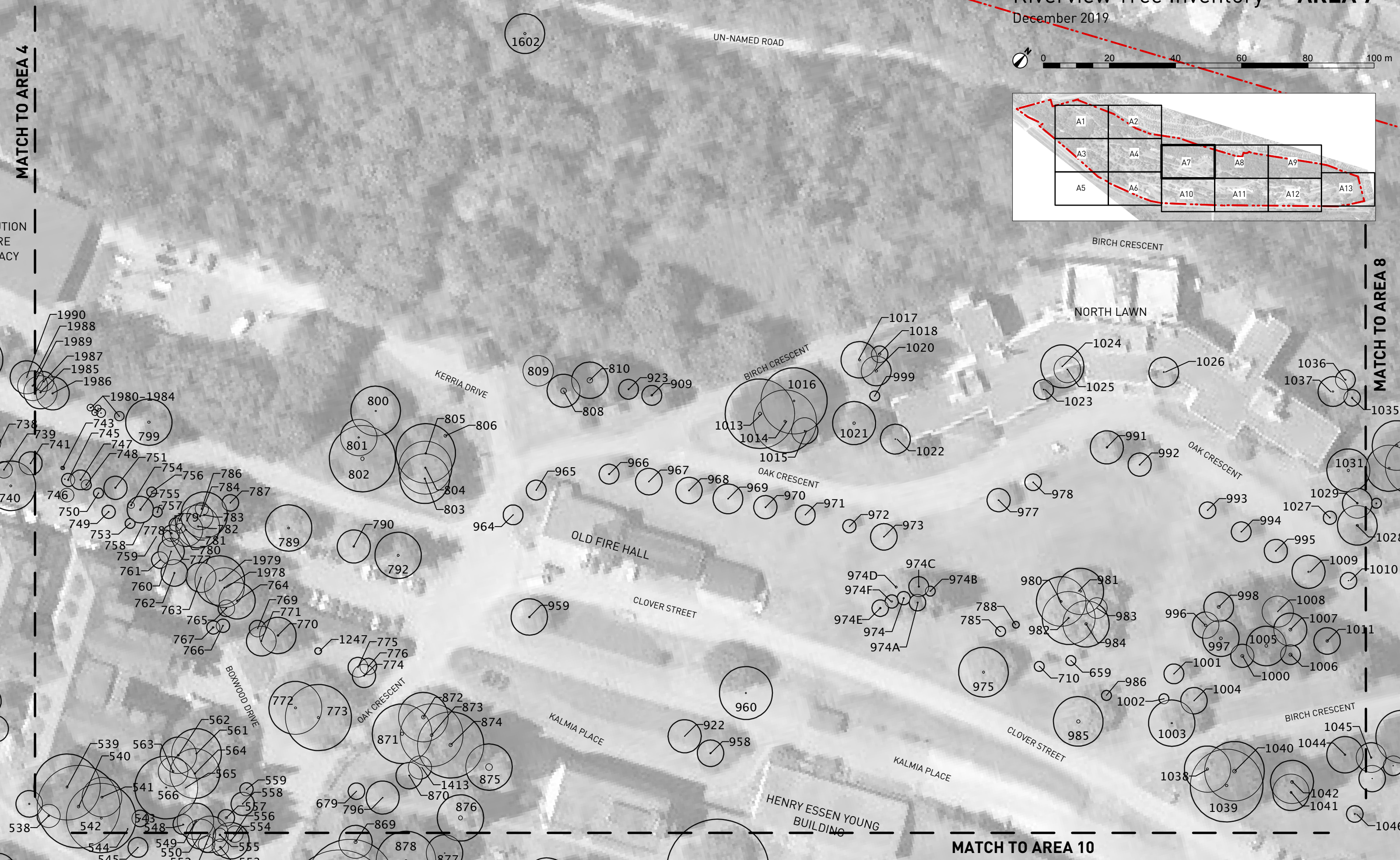

Riverview Tree Inventory **AREA 8**

December 2019

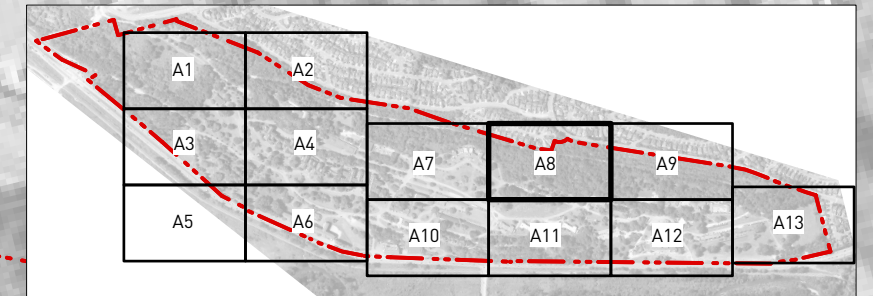

MATCH TO AREA 7

UN-NAMED ROAD

UN-NAMED ROAD

DRIVE

MATCH TO AREA 9

- 1034
- 1032
- 1033
- 1030
- 1028
- 1010

BIRCH CRESCENT

816

OAK CRESCENT

- 1222
- 1223
- 1224
- 1225
- 1226
- 1227
- 1228
- 1229
- 957
- 987
- 976

OAK TERRACE COTTAGES

- 1045
- 1050
- 1052
- 1053
- 1051
- 814
- 813
- 1048
- 1047
- 1046
- 1049

1054

MATCH TO AREA 11

1234

1238

1241

1242

1244

1245

1248

1249

1250

1251

1253

1254

1255

HILLSIDE

1270

1269

1271

1606

1608

Riverview Tree Inventory **AREA 9**

December 2019

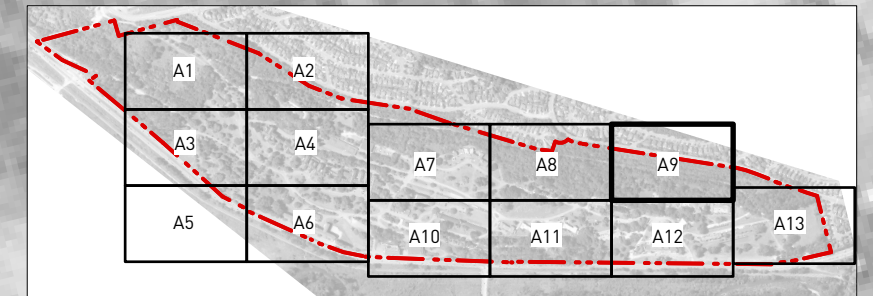

MATCH TO AREA 8

MATCH TO AREA 13

MATCH TO AREA 12

CHILKO DRIVE

CHILKO DRIVE

UN-NAMED ROAD

UN-NAMED ROAD

PLAYING FIELD

CONNOLLY LODGE

- 1272, 1273, 1274, 1281, 1282, 1283, 1285, 1286, 1288A, 1288D, 1441, 1442, 1443, 1444, 1445, 1453, 1454, 1459, 1460, 1462, 1461, 1463, 1465, 1466, 1467, 1468, 1471, 1479, 1490, 1145, 1078, 1080, 1043, 1464, 1470, 1469, 1634, 1609, 1610, 1613, 1612, 1614, 1615, 1616, 1617, 1618, 1619, 1620, 1621, 1622, 1623, 1624, 1627, 1628, 1629, 1630, 1631, 1662, 1663, 1664, 1665, 1666, 1667, 1668, 1669, 1670, 1671, 1672, 1673, 1674, 1675, 1676, 1677, 1678, 1679, 1680, 1681, 1682, 1683, 1684, 1685, 1686, 1687, 1688, 1689, 1690, 1691, 1692, 1693, 1694, 1695, 1696, 1697, 1698, 1699, 1700, 1701, 1702, 1703, 1704, 1705, 1706, 1707, 1708, 1709, 1710, 1711, 1712, 1713, 1714, 1715, 1716, 1717, 1718, 1719, 1720, 1721, 1722, 1723, 1724, 1725, 1726, 1727, 1728, 1729, 1730, 1731, 1732, 1733, 1734, 1735, 1736, 1737, 1738, 1739, 1740, 1741, 1742, 1743, 1744, 1745, 1746, 1747, 1748, 1749, 1750, 1751, 1752, 1753, 1754, 1755, 1756, 1757, 1758, 1759, 1760, 1761, 1762, 1763, 1764, 1765, 1766, 1767, 1768, 1769, 1770, 1771, 1772, 1773, 1774, 1775, 1776, 1777, 1778, 1779, 1780, 1781, 1782, 1783, 1784, 1785, 1786, 1787, 1788, 1789, 1790, 1791, 1792, 1793, 1794, 1795, 1796, 1797, 1798, 1799, 1800

MATCH TO AREA 7

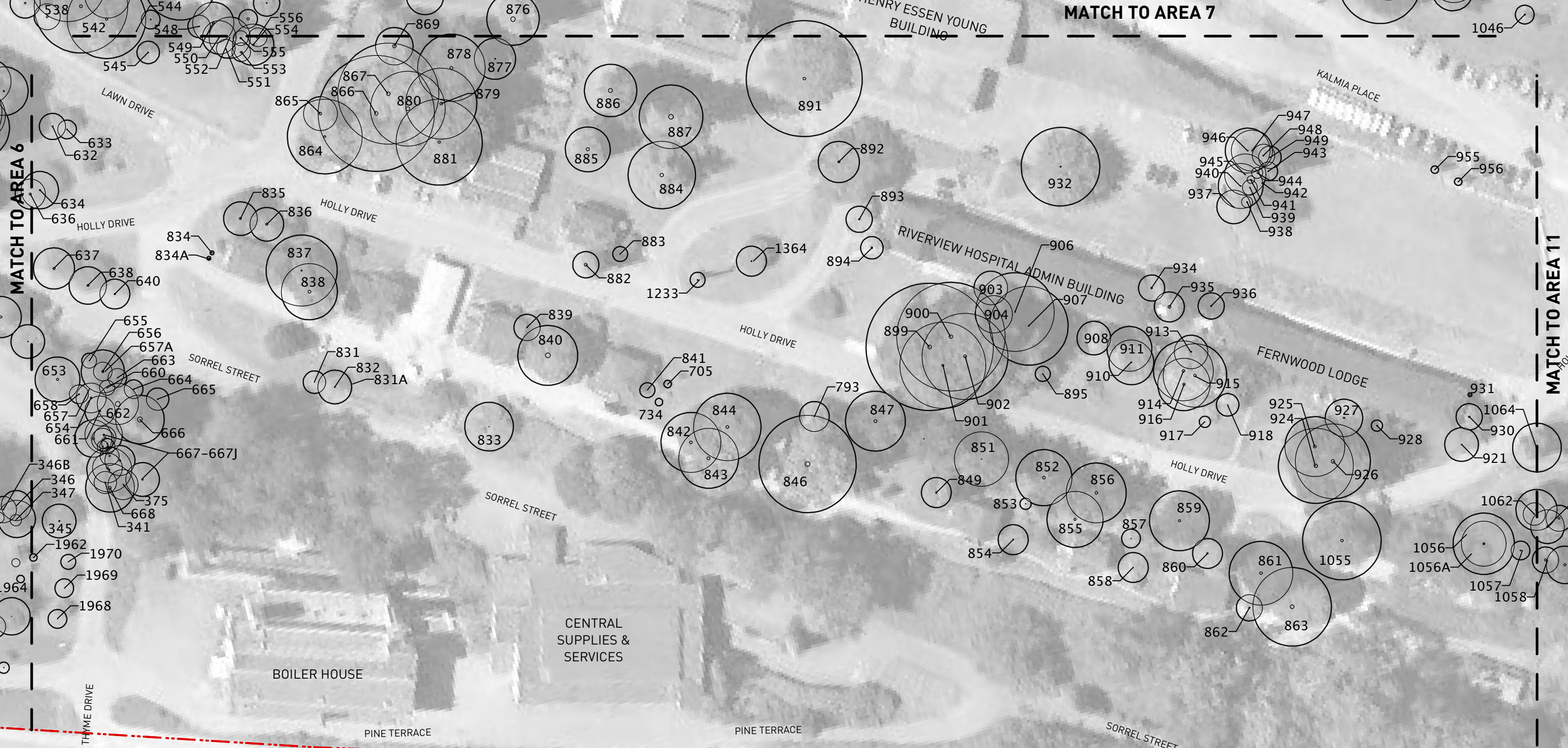

Riverview Tree Inventory AREA 10

December 2019

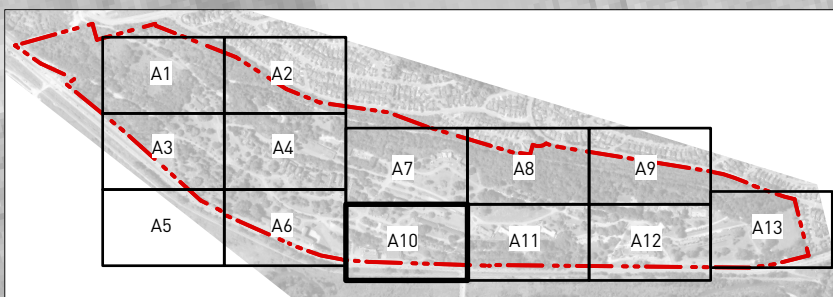

MATCH TO AREA 8

MATCH TO AREA 10

MATCH TO AREA 12

Riverview Tree Inventory AREA 11

December 2019

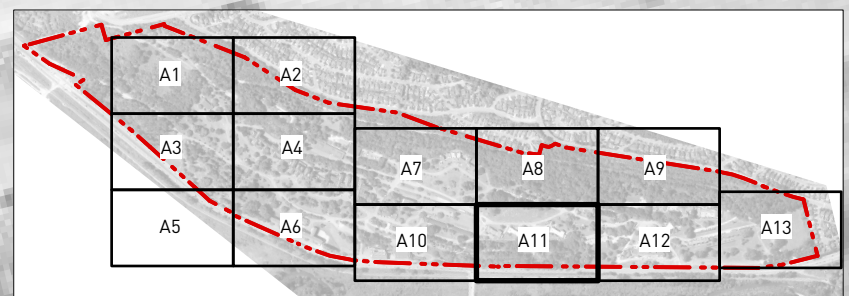
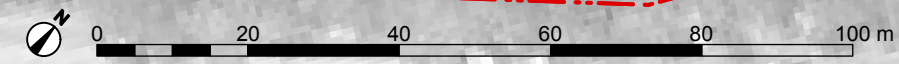

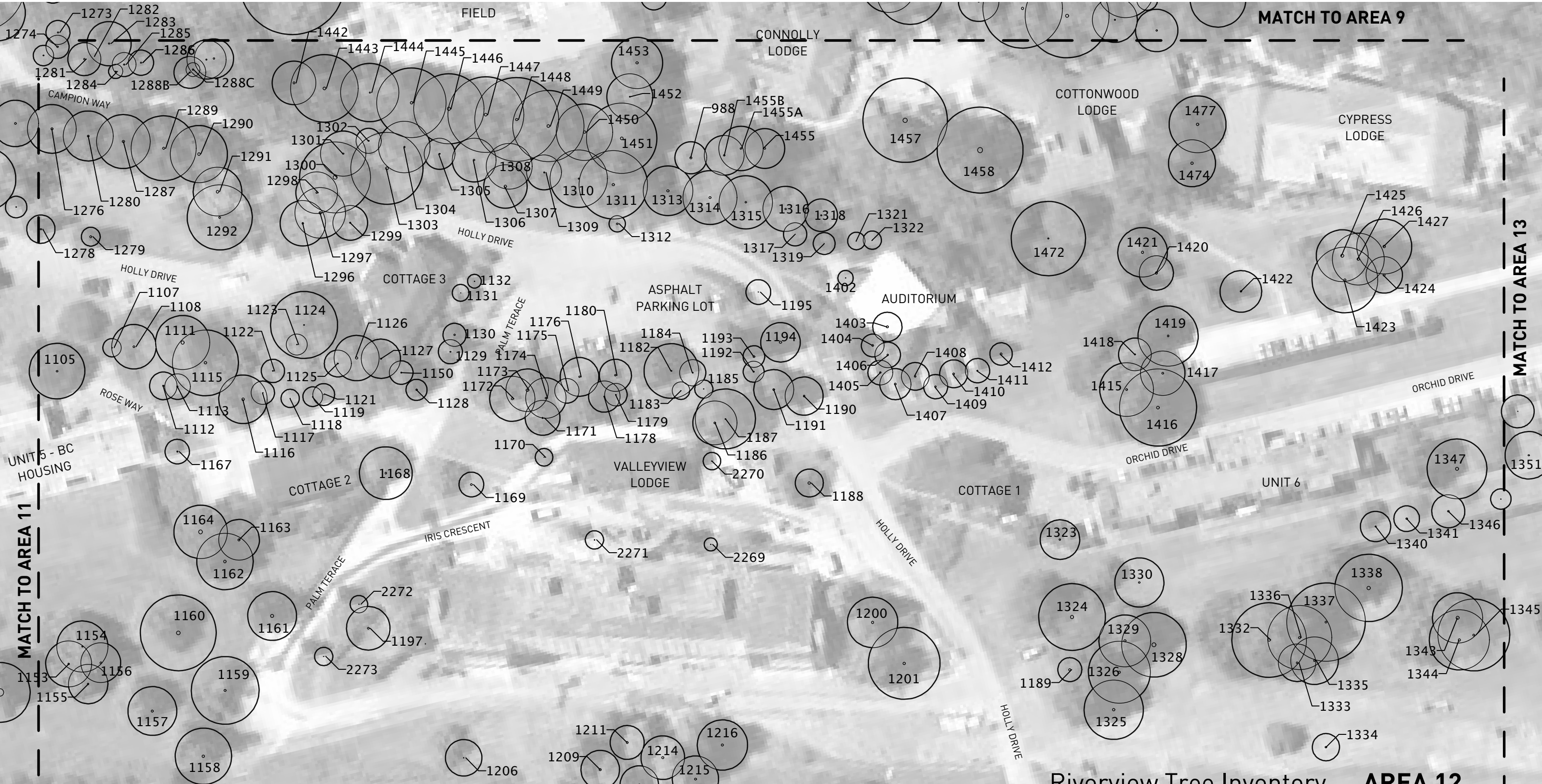

Riverview Tree Inventory AREA 12
December 2019

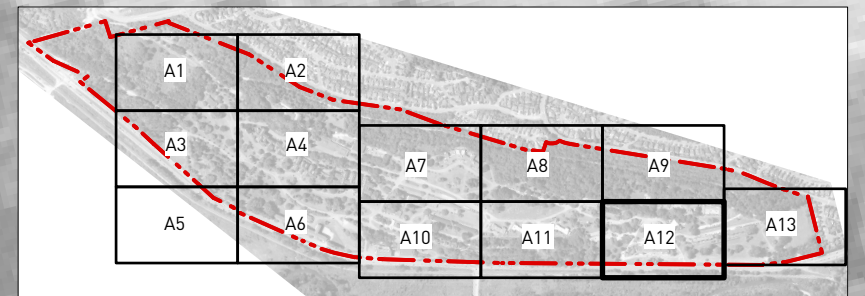

Riverview Tree Inventory AREA 13

December 2019

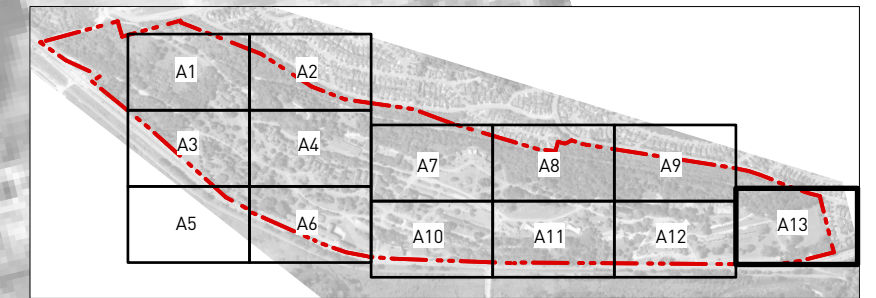
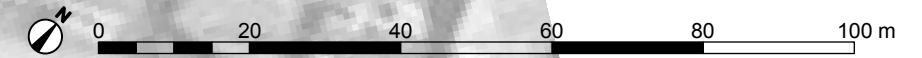

ID	Common Name	Botanical Name	Area	DBH	Age	Drip	H
1	Butternut	Juglans cinerea	1	85	0	9	5.7
2	Butternut	Juglans cinerea	1	58	60	5	22.9
3	Eastern Black Walnut	Juglans nigra	1	48	60	15	6.2
4	Butternut	Juglans cinerea	1	61	60	12	25.3
6	Eastern Black Walnut	Juglans nigra	1	65	60	18	10.1
7	Chinese Chestnut	Castanea mollissima	1	84	60	13	4.2
8	Chinese Chestnut	Castanea mollissima	1	48	60	19	25.5
9	Chinese Chestnut	Castanea mollissima	1	63	60	25	24.4
10	Chinese Chestnut	Castanea mollissima	1	67	60	24	12.0
11	Chinese Chestnut	Castanea mollissima	1	59	60	9	0.0
12	Chinese Chestnut	Castanea mollissima	1	68	60	21	4.3
13	Spanish Chestnut	Castanea sativa	1	62	60	11	20.1
14	Cutleaf Japanese Maple	Acer palmatum 'Dissectum'	3	5	0	4	2.6
15	Giant Sequoia	Sequoiadendron giganteum	3	120	50	17	35.7
16	Oriental Spruce	Picea orientalis	3	100	0	13	22.3
17	Tuliptree	Liriodendron tulipifera	3	134	75	18	28.1
18	Common Honeylocust	Gleditsia triacanthos	3	37	20	18	22.5
19	Cornish Smooth-Leaf Elm	Ulmus minor var. cornubiensis	3	71	75	17	15.1
20	Cornish Smooth-Leaf Elm	Ulmus minor var. cornubiensis	3	8	75	5	0.0
21	Guernsey Elm	Ulmus minor var. sarnienis	3	53	75	20	24.4
22	Chinese Elm	Ulmus parvifolia	3	65	0	22	28.8
23	Guernsey Elm	Ulmus minor var. sarnienis	3	93	75	23	22.0
24	Guernsey Elm	Ulmus minor var. sarnienis	3	83	75	21	33.9
25	Cornish Smooth-Leaf Elm	Ulmus minor var. cornubiensis	3	56	75	18	29.9
26	Golden Sawara Cypress	Chamaecyparis pisifera 'Aurea'	3	45	75	10	21.9
26A	Golden Sawara Cypress	Chamaecyparis pisifera 'Aurea'	1	40	0	6	19.8
26B	Golden Sawara Cypress	Chamaecyparis pisifera 'Aurea'	1	40	0	5	18.2

ID	Common Name	Botanical Name	Area	DBH	Age	Drip	H
26C	Golden Sawara Cypress	Chamaecyparis pisifera 'Aurea'	1	38	0	7	20.5
26D	Golden Sawara Cypress	Chamaecyparis pisifera 'Aurea'	1	42	0	6	19.5
27	Kwanzan Oriental Cherry	Prunus kwanzan	1	43	25	15	8.4
28	Kwanzan Oriental Cherry	Prunus kwanzan	1	56	25	14	3.7
29	Golden Sawara Cypress	Chamaecyparis pisifera 'Aurea'	3	40	0	9	14.1
30	Coliseum Maple	Acer cappadocicum	1	110	75	13	4.4
31	Himalayan Birch	Betula utilis 'Jacquemontii'	3	17	0	10	4.0
32	Oriental Spruce	Picea orientalis	3	57	0	10	22.2
33	Golden Sawara Cypress	Chamaecyparis pisifera 'Aurea'	3	55	400	9	18.1
34	Oriental Spruce	Picea orientalis	3	80	0	13	21.7
37	Smooth-Leaf Elm	Ulmus minor	1	76	70	22	21.3
38	European Linden	Tilia x europaea	1	83	75	21	4.5
39	Crimped Norway Maple	Acer platanoides 'Cucullatum'	3	65	75	27	20.3
40	European Linden	Tilia x europaea	3	71	75	27	9.9
41	Crimped Norway Maple	Acer platanoides 'Cucullatum'	3	45	75	10	31.1
42	Tuliptree	Liriodendron tulipifera	3	86	75	20	35.3
43	Schwedler Norway Maple	Acer platanoides 'Schwedleri'	3	41	75	9	24.6
44	Tuliptree	Liriodendron tulipifera	3	95	75	29	29.1
45	Schwedler Norway Maple	Acer platanoides 'Schwedleri'	3	60	75	10	20.5
46	Norway Spruce	Picea abies	3	62	75	12	0.0
47	Norway Spruce	Picea abies	3	76	75	12	29.1
48	Norway Spruce	Picea abies	3	48	75	8	0.0
49	Japanese Arborvitae	Thuja standishii	3	38	75	15	17.2
50	Scotch Pine	Pinus sylvestris	3	32	75	10	18.8
51	Steel Lawson Cypress	Chamaecyparis lawsoniana 'Glaucua'	3	39	75	9	18.0
52	Ponderosa Pine	Pinus ponderosa	3	100	75	8	30.3
53	Lawson Cypress	Chamaecyparis lawsoniana	3	68	75	6	24.5
54	Borneyensis European Beech	Fagus sylvatica 'Borneyensis'	3	85	75	20	14.0
55	Schwedler Norway Maple	Acer platanoides 'Schwedleri'	3	53	75	15	13.3
56	Schwedler Norway Maple	Acer platanoides 'Schwedleri'	3	54	75	16	6.0

ID	Common Name	Botanical Name	Area	DBH	Age	Drip	H
57	Double Horse Chestnut	Aesculus hippocastanum 'Baumanni'	3	60	75	17	19.3
58	Leopold Planetree Maple	Acer pseudoplatanus 'Leopoldii'	3	34	75	17	18.5
59	Leopold Planetree Maple	Acer pseudoplatanus 'Leopoldii'	3	47	75	10	16.4
60	Double Horse Chestnut	Aesculus hippocastanum 'Baumanni'	3	67	75	16	14.7
61	Coliseum Maple	Acer cappadocicum	3	72	75	19	5.7
62	Vervaene Eastern Arborvitae	Thuja occidentalis 'Vervaeneana'	3	29	40	7	9.6
62A	Golden Giant Arborvitae	Thuja plicata 'Aurea'	3	40	40	13	4.7
62B	Vervaene Eastern Arborvitae	Thuja occidentalis 'Vervaeneana'	3	15	40	12	4.7
62C	Vervaene Eastern Arborvitae	Thuja occidentalis 'Vervaeneana'	3	40	0	3	2.2
62D	Vervaene Eastern Arborvitae	Thuja occidentalis 'Vervaeneana'	3	30	0	7	9.9
63	Pyramidal English Oak	Quercus robur 'Fastigiata'	3	115	75	12	0.0
65	Dunkeld Larch	Larix x eurolepis	3	37	75	8	19.1
66	Oriental Spruce	Picea orientalis	3	70	0	11	18.1
68	Zelkova	Zelkova serrata	3	35	0	11	3.0
69	Cutleaf Japanese Maple	Acer palmatum 'Dissectum'	3	8	0	4.2	0.0
71	Golden Sawara Cypress	Chamaecyparis pisifera 'Aurea'	3	50	0	6	20.4
71A	Golden Sawara Cypress	Chamaecyparis pisifera 'Aurea'	3	49	0	6	19.8
71B	Golden Sawara Cypress	Chamaecyparis pisifera 'Aurea'	3	43	0	7	16.6
71C	Golden Sawara Cypress	Chamaecyparis pisifera 'Aurea'	3	35	0	5	17.7
72	Golden Sawara Cypress	Chamaecyparis pisifera 'Aurea'	3	55	0	7	13.9
72A	Golden Sawara Cypress	Chamaecyparis pisifera 'Aurea'	3	37	0	14	17.3
72C	Golden Sawara Cypress	Chamaecyparis pisifera 'Aurea'	3	45	0	8	17.7
72D	Golden Sawara Cypress	Chamaecyparis pisifera 'Aurea'	3	45	0	9	17.4

ID	Common Name	Botanical Name	Area	DBH	Age	Drip	H
73	Red Horse Chestnut	Aesculus x carnea	3	67	75	12	13.4
74	Pauls Scarlet English Hawthorn	Crataegus laevigata 'Pauls Scarlet'	3	30	75	6	4.0
75	Pauls Scarlet English Hawthorn	Crataegus laevigata 'Pauls Scarlet'	3	33	75	8	2.7
76	Pauls Scarlet English Hawthorn	Crataegus laevigata 'Pauls Scarlet'	3	33	75	6	4.1
77	European Beech	Fagus sylvatica	3	110	75	22	15.2
78	Black Locust	Robinia pseudoacacia	3	85	75	17	15.3
79	Dawn Redwood	Metasequoia glyptostroboides	3	110	50	19	21.6
80	Common Horse Chestnut	Aesculus hippocastanum	3	68	75	12	11.2
81	Common Horse Chestnut	Aesculus hippocastanum	3	79	75	12	13.9
82	Double Horse Chestnut	Aesculus hippocastanum 'Baumanni'	3	77	75	13	8.6
83	Double Horse Chestnut	Aesculus hippocastanum 'Baumanni'	3	70	75	14	9.5
84	Double Horse Chestnut	Aesculus hippocastanum 'Baumanni'	3	70	75	12	5.3
85	Double Horse Chestnut	Aesculus hippocastanum 'Baumanni'	3	80	75	13	3.3
86	Double Horse Chestnut	Aesculus hippocastanum 'Baumanni'	3	77	75	16	10.3
87	Common Horse Chestnut	Aesculus hippocastanum	3	62	75	14	7.3
88	Common Horse Chestnut	Aesculus hippocastanum	3	81	75	15	2.7
89	Deodar Cedar	Cedrus deodara	3	64	25	10	20.6
90	Common Horse Chestnut	Aesculus hippocastanum	3	48	75	13	7.9
91	Deodar Cedar	Cedrus deodara	3	65	25	12	23.5
92	Deodar Cedar	Cedrus deodara	3	71	25	16	20.4
93	Deodar Cedar	Cedrus deodara	3	80	25	10	9.8
94	Deodar Cedar	Cedrus deodara	3	65	25	9	18.6
95	White Poplar	Populus alba	3	105	75	19	8.4
96	Deodar Cedar	Cedrus deodara	3	65	25	10	20.3
97	Cornish Smooth-Leaf Elm	Ulmus minor var. cornubiensis	3	47	75	9	21.6

ID	Common Name	Botanical Name	Area	DBH	Age	Drip	H
98	Cornish Smooth-Leaf Elm	Ulmus minor var. cornubiensis	5	54	75	7	18.8
99	Cornish Smooth-Leaf Elm	Ulmus minor var. cornubiensis	5	45	75	10	21.5
100	Guernsey Elm	Ulmus minor var. sarnienis	5	73	75	17	26.8
101	Guernsey Elm	Ulmus minor var. sarnienis	5	73	75	16	27.4
102	Guernsey Elm	Ulmus minor var. sarnienis	5	62	75	13	25.3
103	Guernsey Elm	Ulmus minor var. sarnienis	5	53	75	9	27.9
104	Deodar Cedar	Cedrus deodara	5	60	25	12	18.2
105	Deodar Cedar	Cedrus deodara	5	66	75	16	0.0
106	Deodar Cedar	Cedrus deodara	5	60	75	9	0.0
107	Planetree Maple	Acer pseudoplatanus	5	50	75	12	5.8
108	Boxelder	Acer negundo	5	50	75	7	0.0
109	Yellow Tuliptree	Liriodendron tulipifera 'Aureo-Marginatum'	5	94	75	19	3.8
110	Guernsey Elm	Ulmus minor var. sarnienis	6	105	75	24	14.0
111	Oriental Spruce	Picea orientalis	3	62	0	11	19.4
112	Double Horse Chestnut	Aesculus hippocastanum 'Baumanni'	3	120	75	22	21.3
113	Purple Beech	Fagus sylvatica 'Purpurea'	3	0.1	75	16	22.8
115	Lawson Cypress	Chamaecyparis lawsoniana	3	47	75	10	21.7
116	Black Cherry	Prunus serotina	3	60	75	22	10.0
117	Guernsey Elm	Ulmus minor var. sarnienis	3	75	75	15	31.2
118	Guernsey Elm	Ulmus minor var. sarnienis	3	97	75	10	20.7
119	Double Horse Chestnut	Aesculus hippocastanum 'Baumanni'	3	110	75	19	15.5
120	Double Horse Chestnut	Aesculus hippocastanum 'Baumanni'	3	83	75	14	15.5
121	Guernsey Elm	Ulmus minor var. sarnienis	3	61	75	13	24.5
122	Guernsey Elm	Ulmus minor var. sarnienis	3	76	75	14	29.9
123	Giant Sequoia	Sequoiadendron giganteum	3	150	50	16	35.6
124	Purple Beech	Fagus sylvatica 'Purpurea'	3	110	75	17	14.4

ID	Common Name	Botanical Name	Area	DBH	Age	Drip	H
125	Guernsey Elm	Ulmus minor var. sarnienis	3	100	75	15	25.8
126	Double Horse Chestnut	Aesculus hippocastanum 'Baumanni'	3	55	75	13	8.2
127	Norway Spruce	Picea abies	3	75	50	10	17.4
128	Smooth-Leaf Elm	Ulmus minor	3	115	75	21	29.7
129	Silver Maple	Acer saccharinum	3	125	75	22	6.1
131	Silver Maple	Acer saccharinum	3	120	75	8	24.7
132	Double Horse Chestnut	Aesculus hippocastanum 'Baumanni'	3	85	75	23	23.6
133	Double Horse Chestnut	Aesculus hippocastanum 'Baumanni'	3	90	75	17	12.6
135	Double Horse Chestnut	Aesculus hippocastanum 'Baumanni'	3	73	75	11	20.7
136	Black Locust	Robinia pseudoacacia	3	105	75	12	5.0
137	Black Locust	Robinia pseudoacacia	3	105	75	16	9.5
138	Black Locust	Robinia pseudoacacia	3	85	75	12	5.5
139	Cryptomeria	Cryptomeria japonica	3	56	50	10	11.0
140	Scarlet Oak	Quercus coccinea	3	115	75	19	15.3
142	Coliseum Maple	Acer cappadocicum	3	54	75	11	6.4
143	Coliseum Maple	Acer cappadocicum	3	52	75	13	3.4
144	Coliseum Maple	Acer cappadocicum	3	68	75	11	3.8
145	Deodar Cedar	Cedrus deodara	3	75	40	13	25.1
146	English Yew	Thuja plicata	6	36	0	12	8.6
147	Golden Sawara Cypress	Chamaecyparis pisifera 'Aurea'	3	35	0	7	18.6
148	Norway Spruce	Picea abies	3	48	50	12	19.9
149	Norway Spruce	Picea abies	3	66	50	7	27.3
150	Grey Poplar	Populus canescens	3	62	75	16	18.2
151	Grey Poplar	Populus canescens	3	63	75	15	9.4
152	Grey Poplar	Populus canescens	3	67	75	13	15.9
153	London Planetree	Platanus x acerifolia	3	65	75	29	10.3
154	London Planetree	Platanus x acerifolia	3	77	75	29	16.8
155	London Planetree	Platanus x acerifolia	3	63	75	24	6.1
156	London Planetree	Platanus x acerifolia	3	90	75	31	5.6

ID	Common Name	Botanical Name	Area	DBH	Age	Drip	H
157	London Planetree	Platanus x acerifolia	3	86	75	27	19.0
158	Kwanzan Oriental Cherry	Prunus kwanzan	3	30	25	10	4.6
159	Leopold Planetree Maple	Acer pseudoplatanus 'Leopoldii'	3	51	75	19	12.4
160	Leopold Planetree Maple	Acer pseudoplatanus 'Leopoldii'	3	44	75	20	17.0
161	Leopold Planetree Maple	Acer pseudoplatanus 'Leopoldii'	3	38	75	17	11.3
162	Leopold Planetree Maple	Acer pseudoplatanus 'Leopoldii'	3	44	75	13	7.8
163	Eley Purple Crabapple	Malus eleyi	3	17	30	7	2.9
164	Eley Purple Crabapple	Malus eleyi	3	20	30	9	3.7
165	Eley Purple Crabapple	Malus eleyi	3	15	30	5	2.7
166	Crimean Linden	Tilia euchlora	3	60	75	13	18.5
167	Western Redcedar	Thuja plicata 'Aureapictum'	3	25	0	7	10.9
167A	Western Redcedar	Thuja plicata 'Aureapictum'	3	18	0	6	1.9
167B	Western Redcedar	Thuja plicata 'Aureapictum'	3	20	0	10	7.3
167B2	Western Redcedar	Thuja plicata 'Aureapictum'	3	25	0	7	9.5
167D	Western Redcedar	Thuja plicata 'Aureapictum'	3	20	0	6	8.2
168	Sawara Cypress	Chamaecyparis pisifera	3	38	0	13	19.9
168B	Sawara Cypress	Chamaecyparis pisifera	3	35	0	6	19.7
169	Lawson Cypress	Chamaecyparis lawsoniana	3	25	0	7	20.0
169A	Sawara Cypress	Chamaecyparis pisifera	3	30	0	6	15.1
169B	Sawara Cypress	Chamaecyparis pisifera	3	40	0	7	20.1
170	Crimean Linden	Tilia euchlora	3	57	75	12	19.3
171	Weeping Purple Crabapple	Malus echtermeyer	3	15	60	10	3.7
172	Weeping Purple Crabapple	Malus echtermeyer	3	16	60	4	2.9
174	Zelkova	Zelkova serrata	3	48	0	0	3.8
175	Zelkova	Zelkova serrata	3	38	0	13	10.2

ID	Common Name	Botanical Name	Area	DBH	Age	Drip	H
176	Golden Moon Maple	Acer japonicum 'Aureum'	3	7.5	0	5	2.8
176A	Cutleaf Japanese Maple	Acer palmatum 'Dissectum'	3	15	0	0	0.0
176B	Cutleaf Japanese Maple	Acer palmatum 'Dissectum'	3	14	75	8	2.8
177	Pauls Scarlet English Hawthorn	Crataegus laevigata 'Pauls Scarlet'	3	38	40	7	4.5
178	Yellow Tuliptree	Liriodendron tulipifera 'Aureo-Marginatum'	3	80	75	27	16.5
179	Japanese Flowering Crabapple	Malus floribunda	3	35	65	8	5.3
180	Japanese Flowering Crabapple	Malus floribunda	3	40	65	10	3.0
181	Steel Lawson Cypress	Chamaecyparis lawsoniana 'Glauca'	3	50	75	5	20.6
182	Golden Sawara Cypress	Chamaecyparis pisifera 'Aurea'	5	35	0	8	19.2
182A	Golden Sawara Cypress	Chamaecyparis pisifera 'Aurea'	5	37	0	7	16.5
183	Northern Catalpa	Catalpa speciosa	5	35	35	12	9.1
184	Waterer Laburnum	Laburnum x watereri 'Vossii'	5	48	35	10	7.8
185	Blue Colorado Spruce	Picea pungens 'Glauca'	5	45	75	8	17.3
182B	Golden Sawara Cypress	Chamaecyparis pisifera 'Aurea'	5	60	0	6	20.2
186	Common Horse Chestnut	Aesculus hippocastanum	5	45	75	14	5.7
187	Common Horse Chestnut	Aesculus hippocastanum	5	51	75	13	12.4
188	Double Horse Chestnut	Aesculus hippocastanum 'Baumanni'	5	63	75	14	17.7
189	Lawson Cypress	Chamaecyparis lawsoniana	5	56	0	11	20.7
189A	Lawson Cypress	Chamaecyparis lawsoniana	5	13	0	7	22.2
189B	Lawson Cypress	Chamaecyparis lawsoniana	5	57	0	10	0.0
190	English Hawthorn	Crataegus laevigata	5	28	40	6	5.5
191	Camperdown Elm	Ulmus glabra 'Camperdownii'	5	39	75	7	3.2
192	Camperdown Elm	Ulmus glabra 'Camperdownii'	5	41	75	8	3.8

ID	Common Name	Botanical Name	Area	DBH	Age	Drip	H
193	Cryptomeria	Cryptomeria japonica	3	42	70	9	7.4
194	Cryptomeria	Cryptomeria japonica	3	55	70	12	9.4
195	Cryptomeria	Cryptomeria japonica	3	43	70	9	11.6
197	Atlas Cedar	Cedrus atlantica	3	77	75	25	20.6
199	English Hawthorn	Crataegus laevigata	4	29	50	7	6.2
200	Planetree Maple	Acer pseudoplatanus	4	56	75	20	11.8
201	Leopold Planetree Maple	Acer pseudoplatanus 'Leopoldii'	3	57	75	19	3.5
202	Leopold Planetree Maple	Acer pseudoplatanus 'Leopoldii'	3	43	75	16	5.0
203	Planetree Maple	Acer pseudoplatanus	4	60	75	19	8.4
204	Double Horse Chestnut	Aesculus hippocastanum 'Baumanni'	3	164	75	24	8.6
205	English Hawthorn	Crataegus laevigata	3	42	60	7	5.2
206	Lawson Cypress	Chamaecyparis lawsoniana	4	44	0	7	21.5
206A	Lawson Cypress	Chamaecyparis lawsoniana	4	60	0	13	24.6
206B	Lawson Cypress	Chamaecyparis lawsoniana	4	45	0	10	19.3
206C	Lawson Cypress	Chamaecyparis lawsoniana	4	80	0	10	21.0
207	Sawara Cypress	Chamaecyparis pisifera	5	75	0	6	20.7
208	Pissard Plum	Prunus cerasifera 'Atropurpurea'	4	38	35	6	4.9
211	Pissard Plum	Prunus cerasifera 'Atropurpurea'	4	41	35	9	7.2
212	Pissard Plum	Prunus cerasifera 'Atropurpurea'	4	40	35	10	8.0
213	Pissard Plum	Prunus cerasifera 'Atropurpurea'	4	36	35	11	7.8
214	Pissard Plum	Prunus cerasifera 'Atropurpurea'	4	43	35	9	9.6
215	Pissard Plum	Prunus cerasifera 'Atropurpurea'	4	29	35	8	6.6
218	English Hawthorn	Crataegus laevigata	4	28	50	5	3.5
219	Lavalle Hawthorn	Crataegus x lavellei	4	34	50	10	4.9

ID	Common Name	Botanical Name	Area	DBH	Age	Drip	H
220	Schwedler Norway Maple	Acer platanoides 'Schwedleri'	4	78	75	24	16.8
221	Schwedler Norway Maple	Acer platanoides 'Schwedleri'	4	98	75	16	18.4
222	Schwedler Norway Maple	Acer platanoides 'Schwedleri'	4	86	75	24	7.8
223	Schwedler Norway Maple	Acer platanoides 'Schwedleri'	4	75	75	22	19.4
224A	Lawson Cypress	Chamaecyparis lawsoniana	4	70	0	6	22.6
224B	Lawson Cypress	Chamaecyparis lawsoniana	4	75	0	0	22.9
226	Black Locust	Robinia pseudoacacia	4	100	75	19	9.3
227	Sawara Cypress	Chamaecyparis pisifera	5	50	0	9	19.7
228	Camperdown Elm	Ulmus glabra 'Camperdownii'	4	45	60	9	6.0
229	Silver Maple	Acer saccharinum	6	170	75	36	24.9
230	Silver Maple	Acer saccharinum	6	80	0	0	29.8
231	Planetree Maple	Acer pseudoplatanus	6	100	75	24	30.4
232	Saucer Magnolia	Magnolia x soulangiana	6	14	50	11	6.7
233	Saucer Magnolia	Magnolia x soulangiana	6	30	50	11	6.8
234	Saucer Magnolia	Magnolia x soulangiana	6	32	50	14	7.7
235	Japanese Maple	Acer palmatum	6	20	30	12	9.1
236	Purple Crabapple	Malus x purpurea	6	15	40	6	3.7
237	Northern Catalpa	Catalpa speciosa	6	70	40	12	6.2
238	Purple Crabapple	Malus x purpurea	6	23	40	8	5.5
239	Purple Crabapple	Malus x purpurea	6	17	40	3	8.0
240	Eastern Arborvitae	Thuja occidentalis	6	20	0	7	1.9
240A	Eastern Arborvitae	Thuja occidentalis	6	20	0	6	7.6
240B	Eastern Arborvitae	Thuja occidentalis	6	20	0	7	0.0
241	Purple Beech	Fagus sylvatica 'Purpurea'	6	90	40	22	3.6
242	Purple Beech	Fagus sylvatica 'Purpurea'	6	70	40	16	21.7
243	European Beech	Fagus sylvatica	6	90	40	29	20.3
244	European Beech	Fagus sylvatica	6	70	40	18	23.1

ID	Common Name	Botanical Name	Area	DBH	Age	Drip	H
246	Austrian Pine	Pinus nigra spp. nigra	6	50	40	14	16.5
247	Golden Weeping Willow	Salix x sepulcralis 'Chrysocoma'	6	80	40	21	11.4
248	English Hawthorn	Crataegus laevigata	6	38	50	9	5.3
249	Oriental Spruce	Picea orientalis	6	80	25	11	27.3
250	Oriental Spruce	Picea orientalis	4	88	75	13	27.2
251	Black Locust	Robinia pseudoacacia	4	100	75	19	13.4
252	Smooth-Leaf Elm	Ulmus minor	6	115	75	25	26.4
253	Smooth-Leaf Elm	Ulmus minor	5	120	75	30	30.1
254	Sawara Cypress	Chamaecyparis pisifera	5	60	0	7	20.8
254B	Unknown	Unknown unknown	5	10	0	8	12.1
255	Crimean Linden	Tilia euchlora	6	59	65	18	16.8
256	Crimean Linden	Tilia euchlora	6	56	65	16	15.1
257	Crimean Linden	Tilia euchlora	6	62	65	13	14.0
258	Colorado Spruce	Picea pungens	6	58	70	3	20.0
259	Silver Maple	Acer saccharinum	6	128	75	28	21.5
260	Silver Maple	Acer saccharinum	6	107	75	41	31.5
261	Norway Maple	Acer platanoides	6	55	50	15	21.9
262	Norway Maple	Acer platanoides	6	40	50	13	18.3
263	European Linden	Tilia x europaea	6	65	70	24	2.9
264	European Linden	Tilia x europaea	6	60	70	16	19.8
265	European Linden	Tilia x europaea	6	65	70	14	27.1
266	European Linden	Tilia x europaea	6	60	70	20	26.3
267	Silver Maple	Acer saccharinum	6	110	70	42	24.4
268	English Oak	Quercus robur	6	51	40	21	8.5
269	English Oak	Quercus robur	6	45	40	15	6.6
270	English Oak	Quercus robur	6	39	40	13	10.1
271	Irish Yew	Taxus baccata	6	50	0	7	18.6
272	English Oak	Quercus robur	6	69	0	0	30.4
273	English Oak	Quercus robur	6	87	40	35	22.3
275	Silver Maple	Acer saccharinum	6	110	70	40	29.9
276	Norway Maple	Acer platanoides	6	52	70	14	8.2
278	Loisel Lawson Cypress	Chamaecyparis lawsoniana 'Loisellii'	6	13	70	8	15.6
279	Saucer Magnolia	Magnolia x soulangiana	6	60	25	5	23.7
280	Austrian Pine	Pinus nigra spp. nigra	6	59	70	11	20.7
281	Saucer Magnolia	Magnolia x soulangiana	6	13	25	8	23.0

ID	Common Name	Botanical Name	Area	DBH	Age	Drip	H
282	Saucer Magnolia	Magnolia x soulangiana	6	20	25	8	9.0
283	Lawson Cypress	Chamaecyparis lawsoniana	6	33	70	4	29.5
284	Austrian Pine	Pinus nigra spp. nigra	6	53	70	6	30.2
285	Hinoki Cypress	Chamaecyparis obtusa	6	22	70	4	26.6
286	Norway Spruce	Picea abies	6	47	70	8	22.2
287	Norway Spruce	Picea abies	6	45	70	11	23.2
288	Norway Spruce	Picea abies	6	51	70	9	28.3
289	Norway Spruce	Picea abies	6	33	70	8	30.3
290	Austrian Pine	Pinus nigra spp. nigra	6	40	70	8	26.5
291	Norway Spruce	Picea abies	6	31	70	10	26.3
292	Norway Spruce	Picea abies	6	72	70	15	29.2
293	Norway Spruce	Picea abies	6	45	70	11	33.3
294	Norway Spruce	Picea abies	6	42	70	6	26.6
296	Norway Spruce	Picea abies	6	50	70	10	27.5
297	Norway Spruce	Picea abies	6	43	70	14	32.3
298	Norway Spruce	Picea abies	6	54	70	8	31.3
299	Norway Spruce	Picea abies	6	56	48	15	32.2
300	Norway Spruce	Picea abies	6	40	70	16	26.2
301	Norway Spruce	Picea abies	6	47	70	9	30.3
302	White Saucer Magnolia	Magnolia x soulangiana 'Alba Superba'	6	25	25	11	20.8
303	Japanese Snowbell	Styrax japonica	6	15	25	5	7.0
304	Saucer Magnolia	Magnolia x soulangiana	6	10	25	6	8.0
305	Japanese Snowbell	Styrax japonica	6	20	25	11	9.0
306	Black Locust	Robinia pseudoacacia	10	38	0	12	2.5
307	Norway Spruce	Picea abies	6	0	70	0	29.2
308	Norway Spruce	Picea abies	6	57	20	12	33.2
309	Saucer Magnolia	Magnolia x soulangiana	6	20	25	5	13.9
310	Weeping Purple Crabapple	Malus echtermeyer	6	12	35	3	4.1
311	Norway Spruce	Picea abies	6	12	20	4	23.6
312	Norway Spruce	Picea abies	6	19	70	5	19.6
313	Norway Spruce	Picea abies	6	44	70	9	20.8
314	Norway Spruce	Picea abies	6	73	70	12	28.6
315	Norway Spruce	Picea abies	6	63	70	10	27.6
316	Norway Spruce	Picea abies	6	35	70	11	15.9
317	Norway Spruce	Picea abies	6	43	70	6	32.6

ID	Common Name	Botanical Name	Area	DBH	Age	Drip	H
318	Norway Spruce	Picea abies	6	31	70	5	31.7
319	Kwanzan Oriental Cherry	Prunus kwanzan	6	35	70	7	22.9
320	Austrian Pine	Prunus nigra spp. nigra	6	68	70	24	24.8
321	Norway Spruce	Picea abies	6	42	70	6	31.6
322	Norway Spruce	Picea abies	6	38	70	7	31.7
323	Norway Spruce	Picea abies	6	51	70	12	30.7
325	Norway Spruce	Picea abies	6	60	70	9	26.6
326	Saucer Magnolia	Magnolia x soulangiana	6	20	25	14	23.9
327	Kwanzan Oriental Cherry	Prunus kwanzan	6	70	40	17	8.1
328	Kwanzan Oriental Cherry	Prunus kwanzan	6	57	35	14	5.1
329	Waterer Laburnum	Laburnum x watereri	6	18	35	8	3.1
330	Kwanzan Oriental Cherry	Prunus kwanzan	6	58	35	17	7.1
331	Parrotia	Parrotia persica	4	12	0	5	2.9
332	Kwanzan Oriental Cherry	Prunus kwanzan	6	62	35	13	7.1
333	Kwanzan Oriental Cherry	Prunus kwanzan	6	56	35	7	5.1
334	Black-Leaved Plum	Prunus pissardii	6	18	0	4	18.1
335	Cornish Smooth-Leaf Elm	Ulmus minor var. cornubiensis	6	40	20	13	19.7
336	Takinogawa Japanese Maple	Acer japonicum 'Takinogawa'	4	8	0	9	7.3
337	Black Locust	Robinia pseudoacacia	10	0	0	0	0.0
338	Cutleaf Linden	Tilia platyphyllos 'Laciniata'	6	30	20	13	13.1
340	Black Locust	Robinia pseudoacacia	10	50	0	8	1.8
341	Black Locust	Robinia pseudoacacia	10	40	0	6	4.1
342	Black Locust	Robinia psuedoacacia	10	49	0	6	14.2
343	Corkscrew Willow	Salix matsudana	2	3	0	1	0.0
344	Lombardy Poplar	Populus nigra	4	32	0	7	20.1
345	Kwanzan Oriental Cherry	Prunus kwanzan	6	35	20	9	5.0
346	Purple Sand Cherry	Prunus cistena	6	12	0	8	8.9
346A	Eastern Arborvitae	Thuja occidentalis	6	26	0	3	10.2

ID	Common Name	Botanical Name	Area	DBH	Age	Drip	H
346B	Eastern Arborvitae	Thuja occidentalis	6	20	0	7	8.2
346C	Eastern Arborvitae	Thuja occidentalis	6	14	0	3	5.2
347	Eastern Arborvitae	Thuja occidentalis	6	16	60	10	6.2
348	Wissel Lawson Cypress	Chamaecyparis lawsoniana 'Wisselli'	4	83	0	3	28.7
349	Dutch Elm	Ulmus x hollandica	6	95	60	26	16.8
350	Irish Yew	Taxus baccata	6	70	70	10	12.1
351	Japanese Boxelder	Acer cissifolium	6	55	60	19	5.6
352	Eastern Arborvitae	Thuja occidentalis	6	9	60	5	6.4
352A	Eastern Arborvitae	Thuja occidentalis	6	45	0	6	10.9
352B	Eastern Arborvitae	Thuja occidentalis	6	25	0	2	4.9
353	European White Birch	Betula pendula	6	0	60	0	0.0
354	Eastern Arborvitae	Thuja occidentalis	6	55	0	4	6.8
354A	Eastern Arborvitae	Thuja occidentalis	6	45	0	6	8.1
354B	Eastern Arborvitae	Thuja occidentalis	6	45	0	6	5.4
354C	Eastern Arborvitae	Thuja occidentalis	6	50	0	3	3.3
355	Camperdown Elm	Ulmus glabra 'Camperdownii'	6	41	45	6	5.1
356	Wissel Lawson Cypress	Chamaecyparis lawsoniana 'Wissellii'	4	32	0	7	25.8
357	Kwanzan Oriental Cherry	Prunus kwanzan	6	44	35	0	6.2
358	Black Locust	Robinia pseudoacacia	10	34	0	3	26.9
359	Camperdown Elm	Ulmus glabra 'Camperdownii'	6	52	45	0	4.1
360	Crabapple	Malus ''	6	17	40	5	1.1
361	Planetree Maple	Acer pseudoplatanus	6	27	40	11	4.7
362	Black Locust	Robinia pseudoacacia	10	41	0	8	19.8
363	Steel Lawson Cypress	Chamaecyparis lawsoniana 'Glaucua'	6	30	35	5	2.2
364	Horse Chestnut	Aesculus hippocastanum	1	24	0	8	11.3
365	English Oak	Quercus robur	1	64	0	21	11.9

ID	Common Name	Botanical Name	Area	DBH	Age	Drip	H
366	English Yew	Taxus baccata	6	39	0	13	10.7
367	Douglas Fir	Pseudotsuga menziesii	1	175	40	15	31.7
368	Norway Spruce	Picea abies	1	52	20	12	21.6
369	Austrian Pine	Pinus nigra spp. nigra	1	65	20	14	17.3
370	Norway Spruce	Picea abies	1	0	20	0	15.3
371	Plume Sawara Cypress	Chamaecyparis pisifera 'Plumosa'	1	110	45	7	19.6
372	Mabel Hedge Maple	Acer campestre 'Mabelyi'	1	56	40	11	9.4
373	Austrian Pine	Pinus nigra spp. nigra	1	31	12	11	13.5
374	Black Locust	Robinia pseudoacacia	1	39	25	15	10.0
375	Pacific Dogwood	Cornus nutallii	10	18	0	8	24.7
376	Norway Spruce	Picea abies	1	28	12	10	11.8
377	Serbian Spruce	Picea omorika	1	19	20	6	15.5
378	Schwedler Norway Maple	Acer platanoides 'Schwedleri'	1	25	15	13	5.8
379	Japanese Larch	Larix kaempferi	1	30	20	9.6	54.8
380	Bigleaf Maple	Acer macrophyllum	1	40	45	24	10.5
381	Japanese Cryptomeria	Cryptomeria japonica	1	78	30	10	24.2
382	Lobb Japanese Cryptomeria	Cryptomeria japonica 'Lobbii'	1	58	35	8	23.2
383	Austrian Pine	Pinus nigra spp. nigra	1	56	30	10	20.6
384	Austrian Pine	Pinus nigra spp. nigra	1	65	30	11	21.6
385	Austrian Pine	Pinus nigra spp. nigra	1	50	30	10	24.0
386	Serbian Spruce	Picea omorika	1	27	30	5	16.6
387	Deodar Cedar	Cedrus deodara	1	59	30	11	9.8
388	Deodar Cedar	Cedrus deodara	1	70	30	16	24.5
389	Austrian Pine	Pinus nigra spp. nigra	1	50	30	6	16.5
390	Serbian Spruce	Picea omorika	1	15	30	6	14.2
391	Serbian Spruce	Picea omorika	1	20	30	3	15.8
392	Norway Spruce	Picea abies	1	50	25	9	10.9
393	Austrian Pine	Pinus nigra spp. nigra	1	29	30	6	21.6
394	Austrian Pine	Pinus nigra spp. nigra	1	49	30	10	23.2
395	Austrian Pine	Pinus nigra spp. nigra	1	62	30	15	23.5
396	Douglas Fir	Pseudotsuga menziesii	1	80	0	17	26.9

ID	Common Name	Botanical Name	Area	DBH	Age	Drip	H
396A	Black Locust	Robinia pseudoacacia	1	40	0	9	18.9
397	Intertexta Lawson Cypress	Chamaecyparis lawsoniana 'Intertexta'	1	62	30	9	20.3
398	Golden Lawson Cypress	Chamaecyparis lawsoniana 'Lutea'	4	27	0	7	12.3
399	Serbian Spruce	Picea omorika	1	44	0	13	13.6
400	Coliseum Maple	Acer cappadocicum	2	58	60	14	15.5
401	Whitebeam Mountainash	Sorbus aria	2	67	60	13	14.3
402	English Hawthorn	Crataegus laevigata	3	20	40	7	11.2
403	Black Locust	Robinia pseudoacacia	3	30	60	9	3.4
404	English Hawthorn	Crataegus laevigata	3	0	40	0	6.8
405	English Hawthorn	Crataegus laevigata	3	18	40	5	2.5
406	Waterer Laburnum	Laburnum x watereri	3	48	40	7	5.8
407	English Hawthorn	Crataegus laevigata	3	15	40	4	4.6
409	Northern Catalpa	Catalpa speciosa	2	30	40	9	9.2
410	English Oak	Quercus rubra	4	30	0	15	4.1
411	Golden Lawson Cypress	Chamaecyparis lawsoniana 'Lutea'	4	34	0	5	14.1
412	Black Locust	Robinia pseudoacacia	3	40	60	11	14.6
413	Golden Lawson Cypress	Chamaecyparis lawsoniana 'Lutea'	4	42	0	3	4.1
415	Coliseum Maple	Acer cappadocicum	4	55	60	13	14.2
416	Planetree Maple	Acer pseudoplatanus	2	40	70	16	8.7
417	Smooth-Leaf Elm	Ulmus minor	2	67	70	19	13.1
418	Smooth-Leaf Elm	Ulmus minor	4	68	70	16	22.1
419	Sitka Spruce	Picea sitchensis	4	15	0	4	0.0
420	Schewdler Norway Maple	Acer platanoides 'Schwedleri'	4	42	45	12	5.0
421	Schewdler Norway Maple	Acer platanoides 'Schwedleri'	4	43	45	13	9.3
422	Schewdler Norway Maple	Acer platanoides 'Schwedleri'	4	36	45	13	10.4
423	Deodar Cedar	Cedrus deodara	3	72	45	18	20.1
424	Norway Maple	Acer platanoides	4	47	45	15	13.5
425	Norway Maple	Acer platanoides	4	41	45	14	15.6

ID	Common Name	Botanical Name	Area	DBH	Age	Drip	H
426	Golden Lawson Cypress	Chamaecyparis lawsoniana 'Lutea'	4	31	0	6	4.1
427	Norway Maple	Acer platanoides	4	73	45	12	7.4
428	Golden Lawson Cypress	Chamaecyparis lawsoniana 'Lutea'	4	55	0	9	18.5
429	Wissel Lawson Cypress	Chamaecyparis lawsoniana 'Wissellii'	4	64	0	7	18.5
431	Redwood	Sequoia sempervirens	4	105	75	20	34.3
432	English Oak	Quercus robur	4	53	45	17	7.5
433	Dawn Redwood	Metasequoia glyptostroboides	4	67	50	15	23.4
434	Scotch Pine	Pinus sylvestris	4	38	45	5	11.5
438	Variegated Boxelder	Acer negundo variegatum	4	45	50	15	6.4
439	Leopold Planetree Maple	Acer pseudoplatanus 'Leopoldii'	4	44	50	14	10.4
440	Variegated Boxelder	Acer negundo variegatum	4	37	50	16	8.4
441	Coliseum Maple	Acer cappadocicum	3	77	70	17	10.2
442	Schewdler Norway Maple	Acer platanoides 'Schwedleri'	3	68	70	17	10.7
443	Camperdown Elm	Ulmus glabra 'Camperdownii'	3	48	70	10	6.6
444	Coliseum Maple	Acer cappadocicum	3	97	70	19	2.3
445	Flowering Ash	Fraxinus ornus	3	85	70	17	11.3
446	English Yew	Taxus baccata	3	20	60	14	6.3
447	Scarab Lawson Cypress	Chamaecyparis lawsoniana 'Allumii'	3	65	75	13	20.5
448	Deodar Cedar	Cedrus deodara	3	99	75	15	14.5
449	Scarlet Oak	Quercus coccinea	4	111	75	29	6.8
450	English Yew	Taxus baccata	4	80	0	4	9.0
452	Golden Lawson Cypress	Chamaecyparis lawsoniana 'Lutea'	4	31	75	6	13.2
453	Golden Lawson Cypress	Chamaecyparis lawsoniana 'Lutea'	4	34	75	3	11.3
454	English Yew	Taxus baccata	4	21	75	13	12.8
455	Lawson Cypress	Chamaecyparis lawsoniana 'Wisselli'	4	110	0	8	26.4
457	Coliseum Maple	Acer cappadocicum	4	91	75	14	14.0
458	Schewdler Norway Maple	Acer platanoides 'Schwedleri'	4	67	70	18	4.8
459	Coliseum Maple	Acer cappadocicum	4	107	75	17	3.5
460	Pin Oak	Quercus palustris	4	120	0	28	13.4
461	Japanese Cryptomeria	Cryptomeria japonica	4	55	25	9	15.6

ID	Common Name	Botanical Name	Area	DBH	Age	Drip	H
463	Pin Oak	Quercus palustris	4	118	75	33	24.9
464	Coliseum Maple	Acer cappadocicum	4	94	75	21	26.0
467	Lutea Eastern Arborvitae	Thuja occidentalis 'Lutea'	4	40	40	6	7.3
468	Lawson Cypress	Chamaecyparis lawsoniana	4	49	40	9	16.1
469	Variegated Boxelder	Acer negundo variegatum	4	106	70	24	19.8
470	Double Horse Chestnut	Aesculus hippocastanum 'Baumanni'	4	105	70	14	20.4
472	Japanese Maple	Acer palmatum	4	19	40	11	4.9
473	Pacific Dogwood	Cornus nuttallii	4	39	40	10	0.0
474	Pacific Dogwood	Cornus nuttallii	4	32	40	16	27.1
475	Silver Linden	Tilia tomentosa	4	105	75	27	24.6
476	Leopold Planetree Maple	Acer pseudoplatanus 'Leopoldii'	4	45	60	22	26.8
477	Japanese Maple	Acer palmatum	4	13	15	15	22.5
478	Black Locust	Robinia pseudoacacia	10	60	0	10	10.5
479	Purple Crabapple	Malus x purpurea	4	18	20	5	21.4
480	Silver Linden	Tilia tomentosa	4	94	75	20	25.1
482	Coliseum Maple	Acer cappadocicum	4	73	65	16	18.3
483	Western Redcedar	Thuja plicata	4	15	0	9	10.0
483A	Western Redcedar	Thuja plicata	4	18	0	8	7.0
483B	Western Redcedar	Thuja plicata	4	19	0	8	9.3
484	Pissard Plum	Prunus cerasifera 'Atropurpurea'	4	45	60	11	4.5
485	Eley Purple Crabapple	Malus eleyi	4	14	12	8	4.7
486	Amabilis Saucer Magnolia	Magnolia x soulangiana 'Amabilis'	4	13	100	13	9.0
487	Black Locust	Robinia pseudoacacia	10	32	0	4	22.3
488	Variegated Boxelder	Acer negundo variegatum	4	80	60	19	9.6
489	European Mountainash	Sorbus aucuparia	4	30	60	9	8.4
490	Common Horse Chestnut	Aesculus hippocastanum	4	75	60	13	7.0
491	Black Locust	Robinia pseudoacacia	10	0	0	0	19.9
492	Chinese Elm	Ulmus parvifolia	4	37	60	9	6.9

ID	Common Name	Botanical Name	Area	DBH	Age	Drip	H
493	Cornish Smooth-Leaf Elm	Ulmus minor var. cornubiensis	4	55	60	8	17.9
494	Cornish Smooth-Leaf Elm	Ulmus minor var. cornubiensis	4	75	60	12	27.5
495	Guernsey Elm	Ulmus minor var. sarnienis	4	55	60	15	22.3
496	Western Redcedar	Thuja plicata	4	23	60	9	8.8
497	Weeping European Beach	Fagus sylvatica 'Pendula'	6	100	70	19	11.0
498	Black Locust	Robinia pseudoacacia	10	32	0	3	16.1
500	Atlas Cedar	Cedrus atlantica	4	100	60	15	25.6
501	Western Redcedar	Thuja plicata	6	35	70	5	7.2
502	Western Redcedar	Thuja plicata	6	17	0	7	4.9
502A	Western Redcedar	Thuja plicata	6	19	0	2	3.1
503	Kwanzan Oriental Cherry	Prunus kwanzan	4	75	60	12	4.4
504	Coliseum Maple	Acer cappadocicum	4	75	60	16	16.5
505	Kwanzan Oriental Cherry	Prunus kwanzan	4	45	60	11	4.8
506	Norway Maple	Acer platanoides	4	0	60	0	0.0
507	Crimped Norway Maple	Acer platanoides 'Cucullatum'	4	57	60	12	8.2
508	Purpleleaf Planetree Maple	Acer pseudoplatanus 'Atropurpureum'	4	47	60	14	5.2
509	Coliseum Maple	Acer cappadocicum	4	53	60	9	18.1
510	Norway Maple	Acer platanoides	4	50	60	14	6.2
511	Norway Maple	Acer platanoides	4	50	60	14	8.2
512	European Linden	Tilia x europaea	4	67	60	14	9.8
513	European Linden	Tilia x europaea	4	60	60	12	20.8
514	European Linden	Tilia x europaea	4	55	60	18	11.5
515	Purple Crabapple	Malus x purpurea	4	20	30	4	2.5
516	Purple Crabapple	Malus x purpurea	4	16	30	4	1.3
517	Copper Beech	Fagus sylvatica 'Purpurea'	6	95	75	25	29.0
518	Copper Beech	Fagus sylvatica 'Purpurea'	4	90	75	24	10.7
519	Lutea Northern Red Oak	Quercus rubra 'Aurea'	4	50	60	15	18.9
520	Turkish Oak	Quercus cerris	4	50	60	15	17.5
521A	Steel Lawson Cypress	Chamaecyparis lawsoniana 'Glauca'	6	15	0	9	21.3

ID	Common Name	Botanical Name	Area	DBH	Age	Drip	H
522	Sawara Cypress	Chamaecyparis pisifera	6	35	70	7	14.9
523	Steel Lawson Cypress	Chamaecyparis lawsoniana 'Glauca'	6	50	70	10	18.0
524	Saucer Magnolia	Magnolia x soulangiana	6	40	50	10	7.4
525	Ginkgo	Ginkgo biloba	4	37	40	6	4.2
526	Saucer Magnolia	Magnolia x soulangiana	4	20	40	5	7.2
527	Saucer Magnolia	Magnolia x soulangiana	6	25	40	8	6.9
528	Saucer Magnolia	Magnolia x soulangiana	6	0	40	0	6.9
529	Kwanzan Oriental Cherry	Prunus kwanzan	6	12	40	4	0.0
531	Saucer Magnolia	Magnolia x soulangiana	6	35	50	11	7.2
532	White Saucer Magnolia	Magnolia x soulangiana 'Alba Superba'	6	38	40	0	4.9
533	Ginkgo	Ginkgo biloba	6	40	40	9	17.9
534	Saucer Magnolia	Magnolia x soulangiana	6	23	40	8	4.2
535	Kwanzan Oriental Cherry	Prunus kwanzan	6	12	40	4	2.2
536	Kwanzan Oriental Cherry	Prunus kwanzan	6	25	40	5	2.1
537	Darley Lawson Falsecypress	Chamaecyparis lawsoniana 'Darleyensis'	6	41	70	8	16.5
538	Darley Lawson Falsecypress	Chamaecyparis lawsoniana 'Darleyensis'	7	51	70	7	18.1
539	Purple Beech	Fagus sylvatica 'Purpurea'	7	65	65	20	19.4
540	Purple Beech	Fagus sylvatica 'Purpurea'	7	80	65	25	26.1
541	European Beech	Fagus sylvatica	7	65	65	12	14.8
542	Rosepink European Beech	Fagus sylvatica 'Roseo-Marginata'	7	58	65	21	22.5
543	Serbian Spruce	Picea omorika	7	28	20	5	16.2
544	Serbian Spruce	Picea omorika	7	27	20	0	13.1
545	Weeping Blue Atlas Cedar	Cedrus atlantica 'Glauca Pendula'	7	22	40	6	0.0
547	Black Locust	Robinia pseudoacacia	10	46	0	6	3.8
548	Serbian Spruce	Picea omorika	7	24	20	6	11.4
549	Western Redcedar	Thuja plicata	7	63	20	11	14.9

ID	Common Name	Botanical Name	Area	DBH	Age	Drip	H
550	Sevenlobe Japanese Maple	Acer palmatum 'Septemlobum'	7	10	20	9	10.3
551	Sevenlobe Japanese Maple	Acer palmatum 'Septemlobum'	10	12	20	5	7.5
552	Sevenlobe Japanese Maple	Acer palmatum 'Septemlobum'	7	10	20	11	7.0
553	Western Redcedar	Thuja plicata	7	52	20	5	13.2
554	Excelsa Giant Arborvitae	Thuja plicata 'Excelsa'	7	47	20	11	15.3
555	Western Redcedar	Thuja plicata	7	46	20	4	12.7
556	Western Redcedar	Thuja plicata	7	70	20	5	13.9
557	Western Redcedar	Thuja plicata	7	65	20	5	13.3
558	Serbian Spruce	Picea omorika	7	27	20	7	14.8
559	Serbian Spruce	Picea omorika	7	22	20	4	9.3
561	Leopold Planetree Maple	Acer pseudoplatanus 'Leopoldii'	7	39	60	15	13.0
562	Norway Maple	Acer platanoides	7	58	60	11	16.0
563	Coliseum Maple	Acer cappadocicum	7	57	60	9	18.2
564	Schwedler Norway Maple	Acer platanoides 'Schwedleri'	7	48	60	15	15.0
565	Planetree Maple	Acer pseudoplatanus	7	0	60	0	8.5
566	Planetree Maple	Acer pseudoplatanus	7	37	60	19	14.4
567	Takinogawa Japanese Maple	Acer japonicum 'Takinogawa'	4	13	0	7	3.9
569	Weeping Higan Cherry	Prunus subhirtella 'Pendula'	6	60	65	4	3.7
570	Camperdown Elm	Ulmus glabra 'Camperdownii'	6	65	70	7	4.9
571	Double Horse Chestnut	Aesculus hippocastanum 'Baumanni'	4	93	70	12	20.9
573	Red Horse Chestnut	Aesculus hippocastanum x carnea	4	70	70	12	9.4
574	Black Locust	Robinia pseudoacacia	10	35	0	5	8.0
575	Pauls Scarlet English Hawthorn	Crataegus laevigata 'Pauls Scarlet'	6	28	50	5	5.2
576	English Hawthorn	Crataegus laevigata	6	33	50	8	4.9
577	English Hawthorn	Crataegus laevigata	6	28	50	8	4.2

ID	Common Name	Botanical Name	Area	DBH	Age	Drip	H
578	English Hawthorn	Crataegus laevigata	6	24	50	7	4.8
579	Douglas Fir	Pseudotsuga menziesii	6	100	50	19	27.3
580	Japanese Flowering Crabapple	Malus floribunda	4	13	13	6	3.1
581	Blue Colorado Spruce	Picea pungens 'Glauca'	6	80	60	13	18.9
582	Colorado Spruce	Picea pungens	6	50	60	12	15.0
583	Golden Weeping Willow	Salix x sepulcralis 'Chrysocoma'	6	75	60	16	12.8
585	Golden Weeping Willow	Salix x sepulcralis 'Chrysocoma'	6	90	50	18	9.9
586	Eastern Arborvitae	Thuja occidentalis	6	50	0	6	2.8
586A	Lawson Cypress	Chamaecyparis lawsoniana	6	60	0	6	14.3
586B	Lawson Cypress	Chamaecyparis lawsoniana	6	55	0	9	12.2
587	Douglas Fir	Pseudotsuga menziesii	6	95	50	19	21.5
588	Nordmann Fir	Abies nordmanniana	6	90	50	11	9.0
589	Variegated Boxelder	Acer negundo variegatum	6	80	60	23	10.7
590	Schwedler Norway Maple	Acer platanoides 'Schwedleri'	6	80	60	19	9.3
591	Variegated Boxelder	Acer negundo variegatum	6	80	60	23	11.9
592	Variegated Boxelder	Acer negundo variegatum	6	65	60	23	12.3
593	Leopold Planetree Maple	Acer pseudoplatanus 'Leopoldii'	6	50	60	18	13.1
594	Schwedler Norway Maple	Acer platanoides 'Schwedleri'	6	70	60	13	14.5
595	Variegated Boxelder	Acer negundo variegatum	6	60	60	21	7.8
596	Leopold Planetree Maple	Acer pseudoplatanus 'Leopoldii'	6	60	60	18	11.6
597	Kwanzan Oriental Cherry	Prunus kwanzan	6	45	0	12	5.8
598	American Sweetgum	Liquidambar styraciflua	6	30	3	11	4.8
599	Blue Atlas Cedar	Cedrus atlantica 'Glauca'	6	80	75	14	23.6
600	Atlas Cedar	Cedrus atlantica	6	90	75	8	27.1
601	Atlas Cedar	Cedrus atlantica	6	110	75	16	19.2
602	Atlas Cedar	Cedrus atlantica	6	115	75	20	26.9

ID	Common Name	Botanical Name	Area	DBH	Age	Drip	H
603	Ukon Oriental Cherry	Prunus ukon	6	90	75	19	4.4
604	Pissard Plum	Prunus cerasifera 'Atropurpurea'	6	45	40	10	4.0
605	Japanese Maple	Acer palmatum	6	25	60	10	8.1
606	Bloodleaf Japanese Maple	Acer palmatum 'Atropurpureum'	6	25	35	10	7.4
607	Stewart Golden Lawson Cypress	Chamaecyparis lawsoniana 'Stewartii'	6	120	50	10	16.2
608	European Hornbeam	Carpinus betulus	6	80	75	23	16.3
609	European Hornbeam	Carpinus betulus	6	80	75	26	15.4
611	Turkish Filbert	Corylus colurna	6	69	75	0	23.1
612	Tuliptree	Liriodendron tulipifera	6	180	0	32	20.0
613	Sawara Cypress	Chamaecyparis pisifera	6	100	70	6	18.0
614	Saucer Magnolia	Magnolia x soulangiana	6	36	50	10	6.4
615	Saucer Magnolia	Magnolia x soulangiana	6	48	50	13	8.9
616	Saucer Magnolia	Magnolia x soulangiana	6	23	50	18	4.9
617	Lawson Cypress	Chamaecyparis lawsoniana 'Plumosa'	6	33	0	5	18.9
617A	Lawson Cypress	Chamaecyparis lawsoniana 'Plumosa'	6	80	0	14	7.1
617B	Lawson Cypress	Chamaecyparis lawsoniana 'Plumosa'	6	34	0	4.8	0.0
618	Hoary White Fir	Abies concolor 'Candicans'	6	70	70	10	19.9
619	Hoary White Fir	Abies concolor 'Candicans'	6	50	70	9	24.6
620	Saucer Magnolia	Magnolia x soulangiana	6	30	50	13	9.6
621	Saucer Magnolia	Magnolia x soulangiana	6	90	50	14	8.3
622	Saucer Magnolia	Magnolia x soulangiana	6	50	50	13	7.4
623	Austrian Pine	Pinus nigra spp. nigra	6	100	50	11	19.5
624	Curly European Filbert	Corylus avellana 'Contorta'	6	18	20	7	9.5
625	Eastern Arborvitae	Thuja occidentalis	6	50	0	9	8.5

ID	Common Name	Botanical Name	Area	DBH	Age	Drip	H
625A	Eastern Arborviate	Thuja occidentalis	6	55	0	8	8.8
625B	Eastern Arborvitae	Thuja occidentalis	6	42	0	6	6.3
626	Nordmann Fir	Abies nordmanniana	6	70	45	13	21.7
627	Double Horse Chestnut	Aesculus hippocastanum 'Baumanni'	6	100	75	17	22.5
628	Double Horse Chestnut	Aesculus hippocastanum 'Baumanni'	6	130	75	21	14.6
629	English Yew	Taxus baccata	6	65	60	13	8.4
630	Red Horse Chestnut	Aesculus x carnea	6	70	75	14	18.5
632	Purple Crabapple	Malus x purpurea	10	35	60	7	5.2
633	Purple Crabapple	Malus x purpurea	10	28	60	5	3.1
634	Pauls Scarlet English Hawthorn	Crataegus laevigata 'Pauls Scarlet'	6	35	60	10	5.7
636	Pauls Scarlet English Hawthorn	Crataegus laevigata 'Pauls Scarlet'	6	55	60	8	6.0
637	Kwanzan Oriental Cherry	Prunus kwanzan	6	60	40	11	6.5
638	Kwanzan Oriental Cherry	Prunus kwanzan	10	55	25	10	5.9
640	Kwanzan Oriental Cherry	Prunus kwanzan	10	40	40	8	3.8
641	Hinoki Cypress	Chamaecyparis obtusa	6	20	0	2	3.0
642	Jeffrey Pine	Pinus jeffreyi	6	60	30	10	12.1
643	Norway Spruce	Picea abies	6	70	30	10	16.2
644	Jeffrey Pine	Pinus jeffreyi	6	57	30	11	15.4
645	Norway Spruce	Picea abies	6	55	30	13	17.7
646	Japanese Maple	Acer palmatum	6	13	8	7	9.5
648	Japanese Maple	Acer palmatum	6	20	20	4	7.6
649	Jeffrey Pine	Pinus jeffreyi	6	59	25	11	11.9
650	Hiba False Arborvitae	Thujopsis dolabrata	4	12	0	0	9.8
652	Japanese Maple	Acer palmatum	6	15	20	9	5.5
653	Scotch Pine	Pinus sylvestris	6	60	25	12	14.2
654	Scotch Pine	Pinus sylvestris	10	45	25	8	13.7
655	Purple Crabapple	Malus x purpurea	10	10	10	4	6.4
656	Hiba False Cypress	Thujopsis dolabrata	10	23	20	5	8.5

ID	Common Name	Botanical Name	Area	DBH	Age	Drip	H
657	Scotch Pine	Pinus sylvestris	10	0	25	0	0.0
657A	Hiba False Cypress	Thuja dolabrata	10	58	25	12	14.5
658	Pacific Dogwood	Cornus nuttallii	10	28	15	5	14.0
659	Leonard Messel Magnolia	Magnolia x loebneri	7	10	0	3	2.0
660	Purple Crabapple	Malus x purpurea	10	10	13	4	5.8
661	Scotch Pine	Pinus sylvestris	10	39	25	8	17.5
662	Giant Sequoia	Sequoiadendron giganteum	10	130	30	11	30.9
663	Purple Crabapple	Malus x purpurea	10	10	3	5	2.6
664	Hiba False Arborvitae	Thuja dolabrata	10	20	20	5	8.9
665	Hiba False Arborvitae	Thuja dolabrata	10	20	20	6	9.1
666	Giant Sequoia	Sequoiadendron giganteum	10	130	30	13	29.5
667	Black Locust	Robinia pseudoacacia	10	45	0	10	5.5
677A	Moss Sawara Cypress	Chamaecyparis pisifera 'Squarrosa'	4	34	0	6	16.5
677C	Moss Sawara Cypress	Chamaecyparis pisifera 'Squarrosa'	4	24	0	4	13.0
677D	Moss Sawara Cypress	Chamaecyparis pisifera 'Squarrosa'	4	35	0	6	14.8
667J	Black Locust	Robinia pseudoacacia	10	40	0	9	18.9
668	Planetree Maple	Acer pseudoplatanus	10	70	35	13	23.9
669	Lawson Cypress	Chamaecyparis lawsoniana 'Lutea'	4	35	0	3	10.8
670	Unknown Deciduous	Unknown unknown	4	19	0	7	3.0
671	Weeping Higan Cherry	Prunus subhirtella 'Pendula'	4	20	30	11	6.4
673	Weeping Higan Cherry	Prunus subhirtella 'Pendula'	4	10	30	8	4.5
674	English Oak	Quercus robur	4	10	0	7	5.6
675	Youngs Birch	Betula pendula 'Youngii'	4	13	0	8	6.8
676	Hiba False Arborvitae	Thuja dolabrata	4	13	30	4	9.3
677	Moss Sawara Cypress	Chamaecyparis pisifera 'Squarrosa'	4	30	0	6	15.6
677E	Moss Sawara Cypress	Chamaecyparis pisifera 'Squarrosa'	4	28	0	5	11.1
677F	Moss Sawara Cypress	Chamaecyparis pisifera 'Squarrosa'	4	25	0	6	13.0

ID	Common Name	Botanical Name	Area	DBH	Age	Drip	H
677G	Moss Sawara Cypress	Chamaecyparis pisifera 'Squarrosa'	4	32	0	6	17.0
677H	Moss Sawara Cypress	Chamaecyparis pisifera 'Squarrosa'	4	29	0	7	15.8
677I	Moss Sawara Cypress	Chamaecyparis pisifera 'Squarrosa'	4	42	0	6	15.5
677J	Moss Sawara Cypress	Chamaecyparis pisifera 'Squarrosa'	4	33	0	7	15.6
677K	Moss Sawara Cypress	Chamaecyparis pisifera 'Squarrosa'	4	35	0	6	15.6
678	Thread Sawara Cypress	Chamaecyparis pisifera 'Filifera'	4	23	20	5	6.4
679	Coliseum Maple	Acer cappadocicum	7	10	0	5	0.0
680	Norway Maple	Acer platanoides	4	66	0	11	5.5
681	Serbian Spruce	Picea omorika	4	30	25	5	18.6
682	Norway Spruce	Picea abies	4	43	25	6	21.8
683	Serbian Spruce	Picea omorika	4	34	25	4	9.1
684	Norway Spruce	Picea abies	4	25	25	4	18.1
685	Norway Spruce	Picea abies	4	30	25	4	19.7
686	Serbian Spruce	Picea omorika	4	37	25	4	14.0
687	Serbian Spruce	Picea omorika	4	39	25	4	14.9
688	Norway Spruce	Picea abies	4	37	25	4	17.8
689	Norway Spruce	Picea abies	4	38	25	6	20.9
690	Oriental Spruce	Picea orientalis	4	46	25	5	15.7
691	White Spruce	Picea glauca	4	23	25	4	18.7
692	Oriental Spruce	Picea orientalis	4	54	25	6	17.5
693	Norway Spruce	Picea abies	4	54	25	5	23.3
694	Serbian Spruce	Picea omorika	4	20	25	7	16.9
695	Serbian Spruce	Picea omorika	4	27	25	6	18.7
696	Serbian Spruce	Picea omorika	4	24	25	4	14.7
697	Serbian Spruce	Picea omorika	4	32	25	2	16.7
698	Oriental Spruce	Picea orientalis	4	44	25	5	17.4
699	Serbian Spruce	Picea omorika	4	29	25	3	22.7
700	Oriental Spruce	Picea orientalis	4	46	25	5	24.0
701	Norway Spruce	Picea abies	4	22	25	5	15.0
702	Norway Spruce	Picea abies	4	50	25	9	20.4
703	Jeffrey Pine	Pinus jeffreyi	4	39	25	4	19.7
704	Serbian Spruce	Picea omorika	4	26	25	4	18.2
705	Stewartia	Stewartia pseudocamellia	10	5	0	2	0.0
706	Jeffrey Pine	Pinus jeffreyi	4	27	25	2	14.4
707	Western White Pine	Pinus monticola	4	36	25	8	17.2
708	Holford Pine	Pinus x holfordiana	4	55	25	7	24.0
709	Serbian Spruce	Picea omorika	4	20	25	4	17.6
710	Yulan Magnolia	Magnolia denudata	7	10	0	3	0.0

ID	Common Name	Botanical Name	Area	DBH	Age	Drip	H
711	Douglas Fir	Pseudotsuga menziesii	4	54	25	8	27.6
712	Holford Pine	Pinus x holfordiana	4	23	25	4	19.0
713	Serbian Spruce	Picea omorika	4	21	25	3	18.8
714	Norway Spruce	Picea abies	4	31	25	5	19.6
715	Norway Spruce	Picea abies	4	18	25	4	14.7
716	Serbian Spruce	Picea omorika	4	30	25	6	16.9
717	Western White Pine	Pinus monticola	4	36	25	5	15.2
718	Serbian Spruce	Picea omorika	4	17	25	3	21.1
719	Jeffrey Pine	Pinus jeffreyi	4	36	25	4	25.3
720	Douglas Fir	Pseudotsuga menziesii	4	76	25	6	26.6
721	Western Hemlock	Tsuga heterophylla	4	45	0	6	15.5
722	Douglas Fir	Pseudotsuga menziesii	4	65	25	6	27.2
723	Douglas Fir	Pseudotsuga menziesii	4	31	25	3	25.4
724	Dove Tree	Davidia involucrata	4	20	0	11	7.6
725	Jeffrey Pine	Pinus jeffreyi	4	35	25	3	13.1
727	Douglas Fir	Pseudotsuga menziesii	4	51	25	6	25.6
730	Douglas Fir	Pseudotsuga menziesii	4	59	25	7	24.1
731	Jeffrey Pine	Pinus jeffreyi	4	20	25	3	22.1
732	Jeffrey Pine	Pinus jeffreyi	4	33	25	7	14.8
733	Western White Pine	Pinus monticola	4	29	25	3	15.8
734	Stewartia	Stewartia pseudocamellia	10	4	0	2	0.0
735	Serbian Spruce	Picea omorika	4	26	25	1	6.8
736	Norway Spruce	Picea abies	4	36	25	5	18.2
738	Western White Pine	Pinus monticola	4	42	25	8	10.8
739	Norway Spruce	Picea abies	4	34	25	5	15.6
740	Douglas Fir	Pseudotsuga menziesii	4	56	25	15	15.7
741	Jeffrey Pine	Pinus jeffreyi	4	33	25	7	16.7
743	Norway Spruce	Picea abies	7	13	15	1	6.8
745	Douglas Fir	Pseudotsuga menziesii	7	49	25	4	21.7
746	Western White Pine	Pinus monticola	7	0	25	0	18.4
747	Douglas Fir	Pseudotsuga menziesii	7	38	25	6	22.5
748	Western White Pine	Pinus monticola	7	36	25	3	20.2
749	Holford Pine	Pinus x holfordiana	7	37	25	4	11.3

ID	Common Name	Botanical Name	Area	DBH	Age	Drip	H
750	Norway Spruce	Picea abies	7	26	25	3	19.3
751	Western White Pine	Pinus monticola	7	48	25	7	19.5
752	Dove Tree	Davidia involucrata	4	19	0	12	4.8
753	Holford Pine	Pinus x holfordiana	7	28	25	3	18.6
754	Jeffrey Pine	Pinus jeffreyi	7	42	25	2	20.7
755	Douglas Fir	Pseudotsuga menziesii	7	57	25	8	22.6
756	Serbian Spruce	Picea omorika	7	29	25	3	16.9
757	Douglas Fir	Pseudotsuga menziesii	7	33	25	3	18.8
758	Colorado Spruce	Picea pungens	7	14	25	0	18.4
759	Jeffrey Pine	Pinus jeffreyi	7	22	25	0	14.9
760	Norway Spruce	Picea abies	7	26	25	8	9.5
761	Western White Pine	Pinus monticola	7	35	25	5	17.5
762	Cascades Fir	Abies amabilis	7	46	25	8	18.3
763	Norway Spruce	Picea abies	7	31	25	9	14.5
764	Norway Spruce	Picea abies	7	45	25	11	21.3
765	Norway Spruce	Picea abies	7	34	25	5	22.7
766	Western White Pine	Pinus monticola	7	34	25	4	15.3
767	Jeffrey Pine	Pinus jeffreyi	7	52	25	4	22.6
769	Hedge Maple	Acer campestre	7	20	50	5	5.3
770	Hedge Maple	Acer campestre	7	57	50	11	9.9
771	Mabel Hedge Maple	Acer campestre 'Mabely'	7	32	50	9	12.8
772	Variiegated Boxelder	Acer negundo variegatum	7	65	65	16	8.5
773	Variiegated Boxelder	Acer negundo variegatum	7	64	65	20	13.8
774	Pauls Scarlet English Hawthorn	Crataegus laevigata 'Pauls Scarlet'	7	25	45	7	5.0
775	Pauls Scarlet English Hawthorn	Crataegus laevigata 'Pauls Scarlet'	7	20	0	6	3.7
776	English Hawthorn	Crataegus laevigata	7	22	50	5	5.4
777	Western White Pine	Pinus monticola	7	15	25	5	13.2
778	Douglas Fir	Pseudotsuga menziesii	7	45	25	5	18.5
779	Norway Spruce	Picea abies	7	27	45	4	23.5
780	Douglas Fir	Pseudotsuga menziesii	7	15	25	3	21.6
781	Douglas Fir	Pseudotsuga menziesii	7	40	25	10	20.6

ID	Common Name	Botanical Name	Area	DBH	Age	Drip	H
782	Douglas Fir	Pseudotsuga menziesii	7	44	25	13	23.0
783	Douglas Fir	Pseudotsuga menziesii	7	45	25	14	23.7
784	Western Hemlock	Tsuga heterophylla	7	29	25	8	22.0
785	Tulip Magnolia	Magnolia soulangiana	7	15	0	3	3.1
786	Western Hemlock	Tsuga heterophylla	7	29	25	4	21.3
787	Serbian Spruce	Picea omorika	7	30	25	5	13.4
788	Tulip Magnolia	Magnolia soulangiana	7	5	0	2	0.0
789	Western White Pine	Pinus monticola	7	55	25	14	11.7
790	Western White Pine	Pinus monticola	7	50	25	10	17.7
792	Douglas Fir	Pseudotsuga menziesii	7	66	25	14	20.4
793	Chinese Tulip Tree	Liriodendron chinense	10	10	0	8	0.0
794	Giant Sequoia	Sequoiadendron giganteum	4	160	45	11	21.0
795	Giant Sequoia	Sequoiadendron giganteum	4	165	30	13	28.1
796	Coliseum Maple	Acer cappadocicum	7	20	0	10	0.0
797	Douglas Fir	Pseudotsuga menziesii	4	64	25	14	27.5
798	Douglas Fir	Pseudotsuga menziesii	4	60	25	0	30.0
799	Western Hemlock	Tsuga heterophylla	7	72	25	14	16.3
800	Pin Oak	Quercus palustris	7	40	20	15	11.6
801	Persian Walnut	Juglans regia	7	42	40	11	12.5
802	Persian Walnut	Juglans regia	7	108	40	20	17.9
803	Pin Oak	Quercus palustris	7	42	20	15	16.1
804	Persian Walnut	Juglans regia	7	43	40	16	10.6
805	Persian Walnut	Juglans regia	7	48	40	18	14.5
806	Pin Oak	Quercus palustris	7	86	20	0	18.1
808	Giant Sequoia	Sequoiadendron giganteum	7	170	45	10	27.1
809	Giant Sequoia	Sequoiadendron giganteum	7	0	45	0	26.8
810	Giant Sequoia	Sequoiadendron giganteum	7	165	45	11	24.0
811	Camperdown Elm	Ulmus glabra 'Camperdownii'	4	60	65	10	4.5
812	Tuliptree	Liriodendron tulipifera	6	70	70	0	10.7

ID	Common Name	Botanical Name	Area	DBH	Age	Drip	H
813	Katsura	Cercidiphyllum japonicum	8	18	0	8	7.8
814	Katsura	Cercidiphyllum japonicum	8	15	0	6	6.1
815	Manitoba Maple	Acer negundo	11	28	0	7	5.1
816	Foxglove Tree	Paulownia tomentosa	8	40	0	12	13.2
817	Snakebark Maple	Acer davidii	11	10	0	13	3.1
818	Callery Pear	Pyrus calleryana 'Red Spire'	11	16	0	3	5.9
819	Foxglove Tree	Paulownia tomentosa	11	46	0	12	49.4
820	Foxglove Tree	Paulownia tomentosa	11	0	0	0	0.0
821	Foxglove Tree	Paulownia tomentosa	11	36	0	1.2	39.2
822	Foxglove Tree	Paulownia tomentosa	11	45	0	9.5	40.4
823	Foxglove Tree	Paulownia tomentosa	11	35	0	9.2	40.2
828	Great Magnolia	Magnolia kobus	11	20	0	7	4.3
829	Callery Pear	Pyrus calleryana	11	4	0	7	3.6
830	Great Magnolia	Magnolia kobus	11	20	0	4	2.7
831	Purple Crab Apple	Malus x purpurea	10	13	0	6	3.4
831A	Crab Apple	Malus x purpurea	10	0	0	0	0.0
832	Purple Crabapple	Malus x purpurea	10	20	45	9	5.6
833	Common Apple	Malus x domestica	10	12	50	13	4.7
834	Norway Spruce	Picea abies 'Pendula'	10	13	0	1	2.0
834A	Norway Spruce	Picea abies 'Pendula'	10	25	0	1	0.0
835	Schwedler Norway Maple	Acer platanoides 'Schwedleri'	10	60	50	9	10.0
836	Coliseum Maple	Acer cappadocicum	10	60	50	9	6.2
837	Saucer Magnolia	Magnolia x soulangiana	10	30	50	19	8.1
838	Spanish Fir	Abies pinsapo	10	80	60	15	18.1
839	Purple Crabapple	Malus x purpurea	10	20	50	7	5.2
840	Coliseum Maple	Acer cappadocicum	10	130	65	16	2.1
841	Stewartia	Stewartia pseudocamellia	10	7	35	4	0.0
842	Common Horse Chestnut	Aesculus hippocastanum	10	75	60	16	16.5
843	Common Horse Chestnut	Aesculus hippocastanum	10	80	60	16	8.7

ID	Common Name	Botanical Name	Area	DBH	Age	Drip	H
844	Common Horse Chestnut	Aesculus hippocastanum	10	80	60	18	10.6
846	Tuliptree	Liriodendron tulipifera	10	125	60	26	22.1
847	European Linden	Tilia x europaea	10	80	60	16	9.0
849	Scarab Lawson Cypress	Chamaecyparis lawsoniana 'Allumii'	10	40	60	8	13.6
851	European Linden	Tilia x europaea	10	0	60	0	18.0
852	European Linden	Tilia x europaea	10	75	60	15	16.9
853	Western Redcedar	Thuja plicata	10	17	60	3	2.4
854	Pauls Scarlet English Hawthorn	Crataegus laevigata 'Pauls Scarlet'	10	30	50	8	6.2
855	Common Horse Chestnut	Aesculus hippocastanum	10	60	60	15	7.7
856	European Linden	Tilia x europaea	10	75	60	16	12.2
857	Western Redcedar	Thuja plicata	10	15	60	5	5.0
858	Pauls Scarlet English Hawthorn	Crataegus laevigata 'Pauls Scarlet'	10	15	50	8	5.5
859	Globe Norway Maple	Acer platanoides 'Globosum'	10	60	40	16	2.5
860	Sawara Cypress	Chamaecyparis pisifera	10	40	60	8	17.2
861	Schwedler Norway Maple	Acer platanoides 'Schwedleri'	10	70	40	17	5.4
862	Purple Crabapple	Malus x purpurea	10	35	60	7	7.1
863	Coliseum Maple	Acer cappadocicum	10	100	70	21	16.0
864	Leopold Planetree Maple	Acer pseudoplatanus 'Leopoldii'	10	55	65	20	9.5
865	Steel Lawson Cypress	Chamaecyparis lawsoniana 'Glaucua'	10	70	65	9	22.1
866	London Planetree	Platanus x acerifolia	10	100	70	31	6.4
867	London Planetree	Platanus x acerifolia	10	100	65	27	4.8
869	Western Redcedar	Thuja plicata	7	95	65	10	9.5
870	Cutleaf Birch	Betula pendula 'Daler-carlica'	7	30	0	8	7.6
871	Coliseum Maple	Acer cappadocicum	7	100	65	18	19.0
872	Coliseum Maple	Acer cappadocicum	7	110	65	15	13.6
873	Coliseum Maple	Acer cappadocicum	7	90	65	19	20.5
874	European Linden	Tilia x europaea	7	95	65	20	20.3
875	Giant Sequoia	Sequoiadendron giganteum	7	200	65	14	32.8

ID	Common Name	Botanical Name	Area	DBH	Age	Drip	H
876	Incense Cedar	Calocedrus decurrens	7	125	65	14	23.3
877	Norway Maple - Green Lake	Acer platanoides	7	23	0	11	6.4
878	European Linden	Tilia x europaea	7	75	65	18	18.7
879	European Linden	Tilia x europaea	10	75	65	19	18.6
880	London Planetree	Platanus x acerifolia	10	100	65	20	12.0
881	European Linden	Tilia x europaea	10	65	65	23	22.4
882	Plume Sawara Cypress	Chamaecyparis pisifera 'Plumosa'	10	75	50	7	17.2
883	Weeping Purple Crabapple	Malus echtermeyer	10	20	40	4	3.1
884	Atlas Cedar	Cedrus atlantica	10	90	50	18	18.7
885	Cryptomeria	Cryptomeria japonica	10	85	50	12	12.7
886	Lombardy Poplar	Populus nigra 'Italica'	10	110	65	14	19.2
887	Lombardy Poplar	Populus nigra 'Italica'	10	125	65	17	18.1
891	Tree Of Heaven	Ailanthus altissima	10	75	40	31	13.7
892	Tree Of Heaven	Ailanthus altissima	10	55	50	11	4.9
893	Camperdown Elm	Ulmus glabra 'Camperdownii'	10	35	40	7	4.4
894	Golden Giant Arborvitae	Thuja plicata 'Aurea'	10	45	5	6	7.3
895	Unknown - Maple?	Acer unknown	10	12	0	4	4.0
898	Dove Tree	Davidia involucrata	4	15	0	12	6.3
899	Northern Red Oak	Quercus rubra	10	105	45	34	11.8
900	Northern Red Oak	Quercus rubra	10	100	65	29	12.3
901	Northern Red Oak	Quercus rubra	10	57	45	23	18.5
902	Northern Red Oak	Quercus rubra	10	75	65	23	3.9
903	Thread Sawara Cypress	Chamaecyparis pisifera 'Filifera'	10	40	55	9	13.7
904	Saucer Magnolia	Magnolia x soulangiana	10	16	45	10	14.8
905	Black-Leaved Plum	Prunus pissardii	6	8	0	6	4.2
906	Saucer Magnolia	Magnolia x soulangiana	10	24	45	21	6.1
907	Saucer Magnolia	Magnolia x soulangiana	10	23	45	21	6.2
908	Lawson Cypress	Chamaecyparis lawsoniana	10	39	50	9	15.4
909	Scots Pine	Pinus sylvestris	7	53	0	6	11.6

ID	Common Name	Botanical Name	Area	DBH	Age	Drip	H
910	Saucer Magnolia	Magnolia x soulangiana	10	28	45	12	7.4
911	Saucer Magnolia	Magnolia x soulangiana	10	23	45	12	3.2
913	Thread Sawara Cypress	Chamaecyparis pisifera 'Filifera'	10	28	45	9	7.4
914	Yellow Tuliptree	Liriodendron tulipifera 'Aureo-Marginatum'	10	70	45	16	25.3
915	Yellow Tuliptree	Liriodendron tulipifera 'Aureo-Marginatum'	10	70	45	17	0.0
916	Yellow Tuliptree	Liriodendron tulipifera 'Aureo-Marginatum'	10	65	45	14	15.6
917	Magnolia	Magnolia	10	8	0	3	0.0
918	Magnolia	Magnolia	10	12	0	6	2.9
921	Japanese Maple	Acer palmatum	10	20	0	9	3.8
922	Cherry?	Prunus	7	15	0	10	6.1
923	Pacific Silver Fir	Abies amabilis	7	38	0	6	12.6
924	Purple Beech	Fagus sylvatica 'Purpurea'	10	90	50	20	23.6
925	Purple Beech	Fagus sylvatica 'Purpurea'	10	75	50	16	20.8
926	Purple Beech	Fagus sylvatica 'Purpurea'	10	95	45	20	20.1
927	Saucer Magnolia	Magnolia x soulangiana	10	35	50	10	2.6
928	Umbrella Pine	Sciadopitys verticillata	10	22	0	3	5.6
930	Camperdown Elm	Ulmus glabra 'Camperdownii'	10	45	50	7	5.1
931	Weeping Norway Spruce	Picea abies 'Pendula'	10	20	50	1	0.0
932	California Laurel	Umbellularia californica	10	30	0	21	14.1
934	Thread Sawara Cypress	Chamaecyparis pisifera 'Filifera'	10	45	50	7	14.5
935	Plume Sawara Cypress	Chamaecyparis pisifera 'Plumosa'	10	75	50	8	21.7
936	Thread Sawara Cypress	Chamaecyparis pisifera 'Filifera'	10	35	50	7	5.1
937	Eddie'S White Wonder Flowering Dogwood	Cornus nuttallii 'Eddiei'	10	18	20	9	9.5
938	Serbian Spruce	Picea omorika	10	30	20	3	11.7
939	Spiralis Eastern Arborvitae	Thuja occidentalis 'Spiralis'	10	18	20	4	8.7

ID	Common Name	Botanical Name	Area	DBH	Age	Drip	H
940	Eddies White Wonder Flowering Dogwood	Cornus nuttallii 'Eddiei'	10	23	20	12	4.7
941	Plume Japanese Cryptomeria	Cryptomeria japonica 'Elegans'	10	27	20	2	9.3
942	Blue Colorado Spruce	Picea pungens 'Glauca'	10	40	20	0	2.1
943	Weeping Nootka Cypress	Chamaecyparis nootkatensis 'Pendula'	10	25	20	5	16.4
944	Spiralis Eastern Arborvitae	Thuja occidentalis 'Spiralis'	10	15	20	3	5.4
945	Eddies White Wonder Flowering Dogwood	Cornus nuttallii 'Eddiei'	10	15	20	11	8.5
946	Serbian Spruce	Picea omorika	10	28	20	12	4.4
947	Eddie'S White Wonder Flowering Dogwood	Cornus nuttallii 'Eddiei'	10	18	20	11	11.4
948	Weeping Nootka Cypress	Chamaecyparis nootkatensis 'Pendula'	10	35	20	6	8.2
949	Weeping Nootka Cypress	Chamaecyparis nootkatensis 'Pendula'	10	25	20	6	13.8
955	Arbor Vitae	Thuja occidentalis	10	11	0	2	2.6
956	Arbor Vitae	Thuja occicentalis	10	12	0	2	5.1
957	Black Locust	Robinia pseudoacacia 'Frisia'	8	35	0	11	8.8
958	Kwanzan Oriental Cherry	Prunus kwanzan	7	40	50	8	4.4
959	Royal Paulownia	Paulownia tomentosa	7	50	5	11	6.8
960	Planetree Maple	Acer pseudoplatanus	7	40	45	16	0.0
964	Pauls Scarlet English Hawthorn	Crataegus laevigata 'Pauls Scarlet'	7	20	45	6	3.1
965	Doublewhite English Hawthorn	Crataegus laevigata 'Plena'	7	24	45	6	4.2
966	Doublewhite English Hawthorn	Crataegus laevigata 'Plena'	7	35	45	6	4.9
967	Pauls Scarlet English Hawthorn	Crataegus laevigata 'Pauls Scarlet'	7	27	45	8	6.0

ID	Common Name	Botanical Name	Area	DBH	Age	Drip	H
968	Doublewhite English Hawthorn	Crataegus laevigata 'Plena'	7	35	45	8	4.2
969	Pauls Scarlet English Hawthorn	Crataegus laevigata 'Pauls Scarlet'	7	23	45	9	5.4
970	Doublewhite English Hawthorn	Crataegus laevigata 'Plena'	7	35	45	7	5.8
971	Pauls Scarlet English Hawthorn	Crataegus laevigata 'Pauls Scarlet'	7	20	45	6	5.1
972	Pauls Scarlet Hawthorn	Crataegus laevigata	7	17	0	4	2.4
973	Pauls Scarlet English Hawthorn	Crataegus laevigata 'Pauls Scarlet'	7	28	45	8	5.1
974	Steel Lawson Cypress	Chamaecyparis lawsoniana 'Glauca'	7	45	45	4	19.2
974A	Steel Lawson Cypress	Chamaecyparis lawsoniana 'Glauca'	7	35	0	5	19.5
974B	Steel Lawson Cypress	Chamaecyparis lawsoniana 'Glauca'	7	30	0	3	16.2
974C	Steel Lawson Cypress	Chamaecyparis lawsoniana 'Glauca'	7	44	0	6	19.6
974D	Steel Lawson Cypress	Chamaecyparis lawsoniana 'Glauca'	7	60	0	0	20.2
974E	Steel Lawson Cypress	Chamaecyparis lawsoniana 'Glauca'	7	55	0	5	18.2
974F	Steel Lawson Cypress	Chamaecyparis lawsoniana 'Glauca'	7	49	45	4	19.4
975	Catalpa	Catalpa bignonioides	7	62	0	15	9.1
976	Yulan Magnolia	Magnolia denudata	8	10	0	4	2.1
977	Doublewhite English Hawthorn	Crataegus laevigata 'Plena'	7	30	45	7	4.4
978	Pauls Scarlet English Hawthorn	Crataegus laevigata 'Pauls Scarlet'	7	25	45	5	3.9
980	Southern Catalpa	Catalpa bignonioides	7	55	40	15	3.5
981	Southern Catalpa	Catalpa bignonioides	7	50	45	14	8.9
982	Southern Catalpa	Catalpa bignonioides	7	45	45	16	5.2
983	Southern Catalpa	Catalpa bignonioides	7	0	45	0	5.7
984	Southern Catalpa	Catalpa bignonioides	7	75	45	14	7.5

ID	Common Name	Botanical Name	Area	DBH	Age	Drip	H
985	Golden Catalpa	Catalpa bignonioides 'Aurea'	7	100	45	15	6.9
986	Wilson Magnolia	Magnolia wilsoni	7	5	5	3	1.7
987	Lobner Magnolia	Magnolia loebneri 'Leonard Messel'	8	15	0	5	4.1
988	Sawara Cypress	Chamaecyparis pisifera	12	60	0	8.8	46.0
990	Black Locust	Robinia pseudoacacia	9	30	0	7.6	67.6
991	Moss Sawara Cypress	Chamaecyparis pisifera 'Squarrosa'	7	50	45	10	11.1
992	Pauls Scarlet English Hawthorn	Crataegus laevigata 'Pauls Scarlet'	7	35	45	7	2.8
993	Pauls Scarlet English Hawthorn	Crataegus laevigata 'Pauls Scarlet'	7	30	45	5	4.2
994	Doublewhite English Hawthorn	Crataegus laevigata 'Plena'	7	30	45	6	4.2
995	Pauls Scarlet English Hawthorn	Crataegus laevigata 'Pauls Scarlet'	7	30	45	7	0.0
996	Norway Spruce	Picea abies	7	75	45	8	21.7
997	Norway Spruce	Picea abies	7	80	45	11	24.1
998	Norway Spruce	Picea abies	7	90	45	9	23.8
999	Sawara Falsecypress	Chamaecyparis pisifera	7	25	0	3	7.4
1000	Norway Spruce	Picea abies	7	85	45	7	13.9
1001	Galaxy Magnolia	Magnolia grandiflora 'Galaxy'	7	18	10	6	6.0
1002	Wadas Memory Magnolia	Magnolia x proctoriana 'Wadas Memory'	7	10	10	3	1.9
1003	Saucer Magnolia	Magnolia x soulangiana	7	40	45	14	4.3
1004	Dawson Magnolia	Magnolia dawsoniana	7	15	10	8	6.3
1005	Norway Spruce	Picea abies	7	85	45	12	18.2
1006	Reflexa Norway Spruce	Picea abies 'Reflexa'	7	90	45	6	23.6
1007	Norway Spruce	Picea abies	7	85	45	10	21.7
1008	Norway Spruce	Picea abies	7	0	45	0	16.9
1009	Doublewhite English Hawthorn	Crataegus laevigata 'Plena'	7	40	45	10	6.9
1010	Pauls Scarlet English Hawthorn	Crataegus laevigata 'Pauls Scarlet'	7	20	45	5	3.6

ID	Common Name	Botanical Name	Area	DBH	Age	Drip	H
1011	Norway Spruce	Picea abies	7	80	45	8	19.9
1013	Schwedler Norway Maple	Acer platanoides 'Schwedleri'	7	90	45	21	17.5
1014	Schwedler Norway Maple	Acer platanoides 'Schwedleri'	7	60	45	19	14.5
1015	Blue Colorado Spruce	Picea pungens 'Glauca'	7	35	30	8	7.1
1016	Schwedler Norway Maple	Acer platanoides 'Schwedleri'	7	50	45	20	13.6
1017	Grey Poplar	Populus canescens	7	60	45	11	8.1
1018	Grey Poplar	Populus canescens	7	70	45	5	19.7
1020	Grey Poplar	Populus canescens	7	70	45	9	8.4
1021	Flowering Ash	Fraxinus ornus	7	75	45	13	5.7
1022	White Saucer Magnolia	Magnolia x soulangiana 'Alba Superba'	7	30	45	9	7.2
1023	Western Redcedar	Thuja plicata	7	30	45	6	7.9
1024	Persian Walnut	Juglans regia	7	26	20	13	9.0
1025	Moss Sawara Cypress	Chamaecyparis pisifera 'Squarrosa'	7	27	40	8	12.0
1026	Moss Sawara Cypress	Chamaecyparis pisifera 'Squarrosa'	7	35	40	9	11.3
1027	Kwanzan Oriental Cherry	Prunus kwanzan	7	35	45	4	0.0
1028	Kwanzan Oriental Cherry	Prunus kwanzan	7	60	45	12	0.0
1029	Kwanzan Oriental Cherry	Prunus kwanzan	7	55	45	9	5.9
1030	Blue Colorado Spruce	Picea pungens 'Glauca'	8	32	30	3	12.6
1031	Flowering Ash	Fraxinus ornus	7	70	40	13	2.8
1032	Schwedler Norway Maple	Acer platanoides 'Schwedleri'	8	55	45	14	10.2
1033	Schwedler Norway Maple	Acer platanoides 'Schwedleri'	8	55	45	17	5.6
1034	Schwedler Norway Maple	Acer platanoides 'Schwedleri'	8	60	45	15	4.5
1035	Grey Poplar	Populus canescens	7	46	40	5	16.5
1036	Grey Poplar	Populus canescens	7	50	45	6	9.7
1037	Grey Poplar	Populus canescens	7	50	40	9	22.3
1038	European Beech	Fagus sylvatica	7	70	40	14	6.5
1039	Purple Beech	Fagus sylvatica 'Purpurea'	7	70	40	22	14.3
1040	Purple Beech	Fagus sylvatica 'Purpurea'	7	110	40	18	0.0
1041	Austrian Pine	Pinus nigra	7	60	40	11	13.3
1042	Austrian Pine	Pinus nigra spp. nigra	7	80	40	13	18.6

ID	Common Name	Botanical Name	Area	DBH	Age	Drip	H
1043	Black Locust	Robinia pseudoacacia	9	30	0	7.9	57.3
1044	Schwedler Norway Maple	Acer platanoides 'Schwedleri'	7	45	40	11	7.1
1045	Katsura	Cercidiphyllum japonicum	7	45	30	9	9.6
1046	Threadleaf Maple	Acer palmatum 'Dissectum'	7	35	40	5	0.0
1047	Eastern Arborvitae	Thuja occidentalis	8	75	35	12	12.6
1048	Lawson Cypress	Chamaecyparis lawsoniana	8	75	45	8	17.6
1049	Western Redcedar	Thuja plicata	8	0	45	0	0.0
1050	Schwedler Norway Maple	Acer platanoides 'Schwedleri'	8	55	45	16	7.4
1051	Austrian Pine	Pinus nigra spp. nigra	8	70	0	15	17.0
1052	Austrian Pine	Pinus nigra spp. nigra	8	75	45	12	18.6
1053	Austrian Pine	Pinus nigra spp. nigra	8	70	45	15	19.2
1054	Smooth-Leaf Elm	Ulmus minor	8	80	45	21	13.4
1055	Black Locust	Robinia pseudoacacia	10	65	40	21	15.8
1056	Black Locust	Robinia pseudoacacia	10	37	0	12	21.1
1056A	Black Locust	Robinia pseudoacacia	10	50	0	16	18.1
1057	European Larch	Larix decidua	10	32	40	5	19.1
1058	Norway Spruce	Picea abies	10	58	40	7	27.6
1059	Norway Spruce	Picea abies	11	59	40	10	21.9
1060	Norway Spruce	Picea abies	10	50	40	9	25.3
1061	Norway Spruce	Picea abies	11	57	45	7	23.3
1062	European Larch	Larix decidua	10	22	45	6	18.7
1063	European Larch	Larix decidua	11	45	45	11	20.2
1064	Ohlendorf Norway Spruce	Picea abies 'Ohlendorffii'	10	55	45	13	9.6
1065	Lawson Cypress	Chamaecyparis lawsoniana	11	60	35	4	15.3
1066	Lawson Cypress	Chamaecyparis lawsoniana	11	40	35	6	10.4
1069	Lawson Cypress	Chamaecyparis lawsoniana	11	55	35	9	10.4
1071	Blue Atlas Cedar	Cedrus atlantica 'Glauca'	11	70	35	15	19.0
1074	Lawson Cypress	Chamaecyparis lawsoniana	11	47	35	7	14.2

ID	Common Name	Botanical Name	Area	DBH	Age	Drip	H
1075	Western Redcedar	Thuja plicata	11	25	35	4	3.1
1076	Kwanzan Oriental Cherry	Prunus kwanzan	11	36	35	10	5.4
1077	Blue Atlas Cedar	Cedrus atlantica 'Glauca'	11	100	35	16	19.9
1078	Black Locust	Robinia pseudoacacia	9	26	0	8.4	61.9
1079	Lawson Cypress	Chamaecyparis lawsoniana	11	60	35	7	17.1
1080	Black Cottonwood	Populus balsamifera spp. trichocarpa	9	77	0	18	70.3
1081	Moss Sawara Cypress	Chamaecyparis pisifera 'Squarrosa'	11	40	35	11	15.5
1082	Western Redcedar	Thuja plicata	11	55	35	7	11.6
1083	Western Redcedar	Thuja plicata	11	60	35	12	12.7
1084	Kwanzan Oriental Cherry	Prunus kwanzan	11	55	35	10	4.1
1085	Lawson Cypress	Chamaecyparis lawsoniana	11	20	0	6	9.7
1085A	Lawson Cypress	Chamaecyparis lawsoniana	11	20	0	5	7.9
1085B	Lawson Cypress	Chamaecyparis lawsoniana	11	35	0	6	9.7
1085C	Southern Catalpa	Catalpa bignonioides	11	55	45	13	9.6
1085D	Lawson Cypress	Chamaecyparis lawsoniana	11	55	0	5	10.7
1085E	Lawson Cypress	Chamaecyparis lawsoniana	11	45	0	3	10.2
1085F	Lawson Cypress	Chamaecyparis lawsoniana	11	22	0	5	7.2
1086	Japanese Cryptomeria	Cryptomeria japonica	11	60	40	8	17.3
1087	Cedar Of Lebanon	Cedrus libani	11	75	40	14	26.2
1088	Shore Pine	Pinus contorta 'Contorta'	11	0	35	0	0.0
1089	White Ash	Fraxinus americana	11	55	40	15	3.7
1090	Red Horse Chestnut	Aesculus x carnea	11	65	0	24	10.6
1091	Bigleaf Maple	Acer macrophyllum	11	80	90	28	9.7
1092	Red Horse Chestnut	Aesculus x carnea	11	75	0	24	2.5
1093	White Ash	Fraxinus americana	11	50	40	14	44.2
1094	Red Alder	Alnus rubra	11	21	0	7	5.1
1095	White Ash	Fraxinus americana	11	42	40	12	48.3

ID	Common Name	Botanical Name	Area	DBH	Age	Drip	H
1096	White Ash	Fraxinus americana	11	46	0	5.6	48.8
1097	White Ash	Fraxinus americana	11	45	40	8.8	49.7
1098	Western Redcedar	Thuja plicata	11	28	0	6.8	47.9
1099	White Ash	Fraxinus americana	11	46	40	14	46.7
1100	Lawson Cypress	Chamaecyparis lawsoniana	11	60	0	6.6	51.8
1100A	Lawson Cypress	Chamaecyparis lawsoniana	11	54	0	4.9	52.5
1100B	Lawson Cypress	Chamaecyparis lawsoniana	11	50	0	5.2	53.3
1101	Japanese Cryptomeria	Cryptomeria japonica	11	69	0	4.8	49.9
1102	Plume Sawara Cypress	Chamaecyparis pisifera 'Plumosa'	11	74	40	8.5	48.7
1103	White Ash	Fraxinus americana	11	70	45	11	40.9
1105	Bigleaf Maple	Acer macrophyllum	11	45	0	15	34.3
1107	Sitka Spruce	Picea sitchensis	12	25	10	5	39.0
1108	Norway Maple	Acer platanoides	12	48	35	12	45.0
1111	Smooth-Leaf Elm	Ulmus minor	12	88	45	15	58.3
1112	Deodar Cedar	Cedrus deodara	12	39	0	7.6	43.8
1113	Deodar Cedar	Cedrus deodara	12	35	0	7	39.5
1115	Norway Maple	Acer platanoides	12	67	40	18	39.9
1116	Norway Spruce	Picea abies	12	72	40	13	51.1
1117	Hiba False Arborvitae	Thujopsis dolabrata	12	12	0	6.4	39.7
1118	Bloodleaf Japanese Maple	Acer palmatum 'Atropurpureum'	12	9	5	5	42.1
1119	Bloodleaf Japanese Maple	Acer palmatum 'Atropurpureum'	12	12	0	5.4	38.8
1121	Bloodleaf Japanese Maple	Acer palmatum 'Atropurpureum'	12	10	15	6	34.5
1122	Hiba False Arborvitae	Thujopsis dolabrata	12	22	15	6.4	42.8
1123	Hiba False Arborvitae	Thujopsis dolabrata	12	22	15	5.8	40.1
1124	Norway Maple	Acer platanoides	12	25	15	18	44.9
1125	Norway Maple	Acer platanoides	12	30	40	7.4	47.1
1126	Bigleaf Maple	Acer macrophyllum	12	63	6	12	43.1
1127	Planetree Maple	Acer pseudoplatanus	12	36	40	11	38.1
1128	Nootka Cypress	Chamaecyparis nootkatensis	12	42	15	5.8	39.0
1129	Nootka Cypress	Chamaecyparis nootkatensis	12	28	0	6.6	41.3
1130	Nootka Cypress	Chamaecyparis nootkatensis	12	35	0	6.4	39.1

ID	Common Name	Botanical Name	Area	DBH	Age	Drip	H
1131	Eastern Arborvitae	Thuja occidentalis	12	12	15	4.6	37.1
1132	Eastern Arborvitae	Thuja occidentalis	12	17	15	3.8	34.1
1133	White Ash	Fraxinus americana	11	44	35	14	38.0
1135	Norway Maple	Acer platanoides	11	35	0	15	38.2
1136	White Ash	Fraxinus americana	11	48	40	13	37.9
1137	White Ash	Fraxinus americana	11	50	40	16	38.2
1138	Camperdown Elm	Ulmus glabra 'Camperdownii'	11	37	40	7	32.8
1139	Wissel Lawson Cypress	Chamaecyparis lawsoniana 'Wissellii'	11	50	35	5.9	35.8
1140	Wissel Lawson Cypress	Chamaecyparis lawsoniana 'Wissellii'	11	40	0	4.6	34.9
1141	Wissel Lawson Cypress	Chamaecyparis lawsoniana 'Wissellii'	11	30	35	3.7	31.8
1142	Lawson Cypress	Chamaecyparis lawsoniana	11	56	35	7.4	37.4
1143	European Beech	Fagus sylvatica	11	64	40	15	39.2
1144	European Linden	Tilia x europaea	11	45	40	13	35.4
1145	Black Locust	Robinia pseudoacacia	9	38	0	10	52.7
1146	White Ash	Fraxinus americana	11	40	40	12	38.2
1147	White Ash	Fraxinus americana	11	63	40	21	36.4
1148	Douglas Fir	Pseudotsuga menziesii	11	90	0	18	51.6
1150	Black Cottonwood	Populus balsamifera spp. trichocarpa	12	27	0	6.5	43.3
1152	Giant Sequoia	Sequoiadendron giganteum	11	200	0	16	46.9
1153	Royal Paulownia	Paulownia tomentosa	11	42	0	13	30.4
1154	Royal Paulownia	Paulownia tomentosa	12	35	0	14	33.2
1155	Royal Paulownia	Paulownia tomentosa	11	45	0	11	26.6
1156	Royal Paulownia	Paulownia tomentosa	12	50	0	11	26.7
1157	Blue Atlas Cedar	Cedrus atlantica 'Glauca'	12	58	40	13	37.1
1158	Blue Atlas Cedar	Cedrus atlantica 'Glauca'	12	67	40	15	36.0
1159	Manitoba Maple	Acer negundo variegatum	12	60	0	19	25.0
1160	Golden Weeping Willow	Salix x sepulcralis 'Chrysocoma'	12	100	0	21	30.7

ID	Common Name	Botanical Name	Area	DBH	Age	Drip	H
1161	Douglas Fir	Pseudotsuga menziesii	12	82	30	13	42.3
1162	European Linden	Tilia x europaea	12	70	0	16	39.4
1163	Red Horse Chestnut	Aesculus x carnea	12	55	40	11	31.0
1164	Norway Maple	Acer platanoides	12	105	40	15	42.6
1167	Camperdown Elm	Ulmus glabra 'Camperdownii'	12	31	0	6.7	31.7
1168	Variegated Boxelder	Acer negundo variegatum	12	47	0	14	33.3
1169	Camperdown Elm	Ulmus glabra 'Camperdownii'	12	51	40	6.8	28.1
1170	English Hawthorn	Crataegus laevigata	12	10	15	4.8	24.5
1171	Leopold Planetree Maple	Acer pseudoplatanus 'Leopoldii'	12	37	0	9.6	29.7
1172	Coliseum Maple	Acer cappadocicum	12	53	0	12	47.4
1173	Guernsey Elm	Ulmus minor var. sarnienis	12	69	40	12	50.1
1174	Common Horse Chestnut	Aesculus hippocastanum	12	47	35	11	39.5
1175	English Hawthorn	Crataegus laevigata	12	15	35	6.8	31.9
1176	Cherry Crabapple	Malus x robusta	12	42	35	11	36.5
1177	Horse Chestnut	Aesculus hippocastanum	1	70	0	10	12.4
1178	Bigleaf Maple	Acer macrophyllum	12	22	0	8.6	38.1
1179	Pauls Scarlet English Hawthorn	Crataegus laevigata 'Pauls Scarlet'	12	20	30	6.2	32.3
1180	English Hawthorn	Crataegus laevigata	12	42	45	8.8	35.9
1182	Norway Maple	Acer platanoides	12	28	15	15	34.3
1183	Common Apple	Malus sylvestris	12	15	0	4.8	29.3
1184	English Hawthorn	Crataegus laevigata	12	22	35	7.2	32.6
1185	Yellowleaf White Beam Mountainash	Sorbus aria 'Lutescens'	12	17	0	5	35.1
1186	Smooth-Leaf Elm	Ulmus minor	12	48	0	12	45.0
1187	Smooth-Leaf Elm	Ulmus minor	12	25	0	16	49.2
1188	Yellowthread Sawara Cypress	Chamaecyparis pisifera 'Filifera Aurea'	12	67	0	7.7	29.4
1189	Camperdown Elm	Ulmus glabra 'Camperdownii'	12	57	35	6.6	26.7

ID	Common Name	Botanical Name	Area	DBH	Age	Drip	H
1190	Coliseum Maple	Acer cappadocicum	12	48	0	10	36.0
1191	Horse Chestnut	Aesculus hippocastanum	12	55	0	11	41.4
1192	English Hawthorn	Crataegus laevigata	12	33	0	5.7	32.3
1193	Plume Sawara Cypress	Chamaecyparis pisifera 'Plumosa'	12	54	35	5.9	47.4
1194	Coliseum Maple	Acer cappadocicum	12	62	0	11	37.3
1195	Weeping Higan Cherry	Prunus subhirtella 'Pendula'	12	13	20	6.8	32.0
1197	Kwanzan Oriental Cherry	Prunus kwanzan	12	55	0	12	23.3
1200	Blue Atlas Cedar	Cedrus atlantica 'Glauca'	12	63	35	14	40.7
1201	Golden Weeping Willow	Salix x sepulcralis 'Chrysocoma'	12	70	40	20	31.8
1204	Lawson Cypress	Chamaecyparis lawsoniana	4	22	0	3	12.8
1205	Horse Chestnut	Aesculus hippocastanum	1	76	0	14	8.2
1206	Golden Weeping Willow	Salix x sepulcralis 'Chrysocoma'	12	22	45	10	20.9
1207	Horse Chestnut	Aesculus hippocastanum	3	85	0	11	31.4
1208	Horse Chestnut	Aesculus hippocastanum	3	93	0	13	6.7
1209	Blue Atlas Cedar	Cedrus atlantica 'Glauca'	12	58	45	11	36.2
1210	Blue Atlas Cedar	Cedrus atlantica 'Glauca'	12	54	40	11	35.3
1211	Blue Atlas Cedar	Cedrus atlantica 'Glauca'	12	53	40	9.3	38.7
1213	Douglas Fir	Pseudotsuga menziesii	4	57	0	6	28.0
1214	Blue Atlas Cedar	Cedrus atlantica 'Glauca'	12	57	40	12	38.9
1215	Blue Atlas Cedar	Cedrus atlantica 'Glauca'	12	58	40	13	37.8
1216	Blue Atlas Cedar	Cedrus atlantica 'Glauca'	12	60	40	14	36.9
1217	Horse Chestnut	Aesculus hippocastanum	1	86	0	13	11.2
1218	Western Red Cedar	Thuja plicata	4	12	0	2	21.1
1222	English Hawthorn	Crataegus laevigata	8	25	45	6	3.9
1223	Kwanzan Oriental Cherry	Prunus kwanzan	8	35	10	10	3.9
1224	Douglas Fir	Pseudotsuga menziesii	8	80	50	9	29.8

ID	Common Name	Botanical Name	Area	DBH	Age	Drip	H
1225	Schewdler Norway Maple	Acer platanoides 'Schwedleri'	8	40	0	10	4.7
1226	Schewdler Norway Maple	Acer platanoides 'Schwedleri'	8	80	0	13	12.5
1227	Pauls Scarlet English Hawthorn	Crataegus laevigata 'Pauls Scarlet'	8	35	40	6	15.3
1228	English Oak	Quercus robur	8	34	20	12	13.4
1229	Schewdler Norway Maple	Acer platanoides 'Schwedleri'	8	130	0	18	0.0
1230	Sawara Cypress	Chamaecyparis pisifera	8	85	40	7	16.2
1231	Schewdler Norway Maple	Acer platanoides 'Schwedleri'	8	95	50	12	5.7
1233	Weeping Sequoia	Sequoiadendron giganteum 'Pendulum'	10	25	0	4	0.0
1234	Shore Pine	Pinus contorta 'Contorta'	8	34	30	6	12.1
1236	Pauls Scarlet English Hawthorn	Crataegus laevigata 'Pauls Scarlet'	8	35	40	9	2.1
1237	Schewdler Norway Maple	Acer platanoides 'Schwedleri'	8	100	50	16	11.7
1238	Pauls Scarlet English Hawthorn	Crataegus laevigata 'Pauls Scarlet'	8	30	0	7	3.0
1239	Shore Pine	Pinus contorta 'Contorta'	11	50	30	5	14.7
1240	Shore Pine	Pinus contorta 'Contorta'	11	36	30	5	14.1
1241	Pauls Scarlet English Hawthorn	Crataegus laevigata 'Pauls Scarlet'	8	30	30	7	4.2
1242	Schewdler Norway Maple	Acer platanoides 'Schwedleri'	8	100	50	20	2.7
1243	Schewdler Norway Maple	Acer platanoides 'Schwedleri'	11	90	20	15	4.0
1244	Pauls Scarlet English Hawthorn	Crataegus laevigata 'Pauls Scarlet'	8	23	40	8	3.8
1245	Pauls Scarlet English Hawthorn	Crataegus laevigata 'Pauls Scarlet'	8	23	40	8	4.8
1247	Umbrella Pine	Sciadopitys verticillata	7	6	0	2	0.0
1248	Schewdler Norway Maple	Acer platanoides 'Schwedleri'	8	120	50	20	10.6
1249	Blue Colorado Spruce	Picea pungens 'Glauca'	8	82	45	8	17.0

ID	Common Name	Botanical Name	Area	DBH	Age	Drip	H
1250	Lawson Cypress	Chamaecyparis lawsoniana	8	92	45	8	25.7
1251	Norway Spruce	Picea abies	8	40	40	8	19.8
1252	Common Horse Chestnut	Aesculus hippocastanum	11	80	45	21	19.0
1253	Ponderosa Pine	Pinus ponderosa	8	25	40	4	62.5
1254	Ponderosa Pine	Pinus ponderosa	8	52	40	9.7	63.6
1255	Drummond Norway Maple	Acer platanoides 'Drummondii'	8	45	0	15	9.9
1256	Drummond Norway Maple	Acer platanoides 'Drummondii'	11	20	15	8.2	45.4
1257	Drummond Norway Maple	Acer platanoides 'Drummondii'	11	29	10	9.6	45.8
1258	Drummond Norway Maple	Acer platanoides 'Drummondii'	11	17	10	9.2	42.6
1260	Eley Purple Crabapple	Malus eleyi	11	15	40	5.5	42.0
1261	Blue Colorado Spruce	Picea pungens 'Glauca'	11	37	20	7.4	56.0
1262	Kwanzan Oriental Cherry	Prunus kwanzan	11	40	40	14	51.4
1263	Weir Silver Maple	Acer saccharinum 'Weirii'	11	82	40	26	58.3
1265	Weir Silver Maple	Acer saccharinum 'Weirii'	11	56	45	18	49.5
1266	Pissard Plum	Prunus cerasifera 'Atropurpurea'	11	10	20	3	50.3
1267	European Linden	Tilia x europaea	11	34	35	11	51.4
1268	European Linden	Tilia x europaea	11	53	30	13	55.3
1269	Black Locust	Robinia pseudoacacia	8	35	25	8.8	51.7
1270	Black Locust	Robinia pseudoacacia	8	39	20	26	71.7
1271	Scotch Pine	Pinus sylvestris	8	48	45	15	62.0
1272	Scotch Pine	Pinus sylvestris	8	36	45	7.4	44.5
1273	Colorado Spruce	Picea pungens	8	38	40	6.6	58.0
1274	Austrian Pine	Pinus nigra spp. nigra	8	38	0	6.4	59.9
1275	Moss Sawara Cypress	Chamaecyparis pisifera 'Squarrosa'	11	26	0	5.6	52.7
1276	European Linden	Tilia x europaea	11	56	45	13	55.9
1277	Blue Colorado Spruce	Picea pungens 'Glauca'	11	22	30	5.9	38.7
1278	Blue Colorado Spruce	Picea pungens 'Glauca'	11	38	30	7.8	48.3
1279	Blue Colorado Spruce	Picea pungens 'Glauca'	12	56	35	5.2	51.7
1280	European Linden	Tilia x europaea	12	52	35	14	53.6
1281	Austrian Pine	Pinus nigra spp. nigra	9	43	35	9	58.3

ID	Common Name	Botanical Name	Area	DBH	Age	Drip	H
1282	Purple Beech	Fagus sylvatica 'Purpurea'	9	0	40	0	55.5
1283	Austrian Pine	Pinus nigra spp. nigra	9	36	35	12	50.8
1284	Austrian Pine	Pinus nigra spp. nigra	12	30	35	3.9	58.9
1285	Deodar Cedar	Cedrus deodara	9	36	35	6.6	62.7
1286	Stewart Golden Lawson Cypress	Chamaecyparis lawsoniana 'Stewartii'	9	33	30	6.9	51.2
1287	European Linden	Tilia x europaea	12	60	35	15	53.2
1288A	Western White Pine	Pinus monticola	9	34	0	11	63.0
1288B	Western White Pine	Pinus monticola	12	34	0	8.7	62.8
1288C	Western White Pine	Pinus monticola	12	39	0	3.8	63.3
1288D	Western White Pine	Pinus monticola	9	39	0	11	65.4
1289	European Linden	Tilia x europaea	12	60	35	18	46.2
1290	European Linden	Tilia x europaea	12	69	35	16	46.5
1291	Leopold Planetree Maple	Acer pseudoplatanus 'Leopoldii'	12	75	35	13	46.3
1292	Red Maple	Acer rubrum	12	45	30	18	48.8
1295	Douglas Fir	Pseudotsuga menziesii	4	50	0	13	28.2
1296	European Linden	Tilia x europaea	12	46	37	12	48.9
1297	Norway Maple	Acer platanoides	12	70	40	14	44.4
1298	European Linden	Tilia x europaea	12	45	40	11	65.0
1299	Common Horse Chestnut	Aesculus hippocastanum	12	35	30	9.6	41.9
1300	Tuliptree	Liriodendron tulipifera	12	107	50	19	69.0
1301	European Linden	Tilia x europaea	12	41	35	12	64.2
1302	European Linden	Tilia x europaea	12	32	30	6.9	54.9
1303	London Planetree	Platanus x acerifolia	12	80	40	20	42.5
1304	European Linden	Tilia x europaea	12	36	25	14	55.9
1305	European Linden	Tilia x europaea	12	30	27	8.5	54.3
1306	European Linden	Tilia x europaea	12	39	30	12	52.5
1307	Guernsey Elm	Ulmus minor var. sarnienis	12	70	50	12	51.4
1308	European Linden	Tilia x europaea	12	42	35	13	57.2
1309	European Linden	Tilia x europaea	12	35	33	9.6	51.1
1310	European Linden	Tilia x europaea	12	35	30	16	52.3
1311	European Linden	Tilia x europaea	12	65	35	19	53.5
1312	Cherry Crabapple	Malus x robusta	12	48	37	4.5	37.7

ID	Common Name	Botanical Name	Area	DBH	Age	Drip	H
1313	European Linden	Tilia x europaea	12	63	40	14	55.5
1314	European Linden	Tilia x europaea	12	56	40	15	52.9
1315	European Linden	Tilia x europaea	12	41	40	15	48.6
1316	European Linden	Tilia x europaea	12	40	40	12	52.1
1317	Eley Purple Crabapple	Malus eleyi	12	10	10	6.4	35.4
1318	European Linden	Tilia x europaea	12	34	30	8.9	48.3
1319	Crabapple	Malus ''	12	11	10	6	40.4
1321	Purple Crabapple	Malus x purpurea	12	10	10	4.8	34.5
1322	Purple Crabapple	Malus x purpurea	12	10	10	5	34.2
1323	Camperdown Elm	Ulmus glabra 'Camperdownii'	12	44	40	11	24.4
1324	Douglas Fir	Pseudotsuga menziesii	12	90	40	18	43.4
1325	Crimean Linden	Tilia euchlora	12	66	33	16	28.8
1326	European Linden	Tilia x europaea	12	64	33	17	27.9
1328	Coliseum Maple	Acer cappadocicum	12	115	45	18	29.4
1329	Paper Birch	Betula papyrifera	12	60	43	14	34.3
1330	Camperdown Elm	Ulmus glabra 'Camperdownii'	12	47	40	13	23.6
1332	English Oak	Quercus robur	12	65	37	20	17.3
1333	Purple Beech	Fagus sylvatica 'Purpurea'	12	45	30	10	30.5
1334	Camperdown Elm	Ulmus glabra 'Camperdownii'	12	46	40	7.5	13.5
1335	European Beech	Fagus sylvatica	12	45	30	13	31.5
1336	European Beech	Fagus sylvatica	12	63	40	18	36.8
1337	English Oak	Quercus robur	12	52	37	22	32.5
1338	Cedar Of Lebanon	Cedrus libani	12	90	50	19	47.3
1340	Pauls Scarlet English Hawthorn	Crataegus laevigata 'Pauls Scarlet'	12	35	40	8.4	23.9
1341	Camperdown Elm	Ulmus glabra 'Camperdownii'	12	44	45	7	23.2
1342	Hinoki Cypress	Chamaecyparis obtusa	6	16	0	3	3.4
1343	European Beech	Fagus sylvatica	12	80	45	14	32.3
1344	European Beech	Fagus sylvatica	12	66	45	16	33.5
1345	European Beech	Fagus sylvatica	12	53	45	20	32.0
1346	Pauls Scarlet English Hawthorn	Crataegus laevigata 'Pauls Scarlet'	12	48	45	9.1	24.2
1347	Tuliptree	Liriodendron tulipifera	12	80	40	16	28.7
1349	English Hawthorn	Crataegus laevigata	13	14	43	9	25.2

ID	Common Name	Botanical Name	Area	DBH	Age	Drip	H
1350	Pauls Scarlet English Hawthorn	Crataegus laevigata 'Pauls Scarlet'	13	15	40	5.6	24.9
1351	English Hawthorn	Crataegus laevigata	12	41	40	13	26.9
1353	Deodar Cedar	Cedrus deodara	13	73	25	12	26.4
1354	Deodar Cedar	Cedrus deodara	13	63	27	15	25.2
1355	Deodar Cedar	Cedrus deodara	13	56	25	17	30.0
1356	Pauls Scarlet English Hawthorn	Crataegus laevigata 'Pauls Scarlet'	13	20	45	8.2	25.2
1357	Pauls Scarlet English Hawthorn	Crataegus laevigata 'Pauls Scarlet'	13	18	45	5	25.6
1359	English Oak	Quercus robur	13	44	25	13	19.3
1360	Schwedler Norway Maple	Acer platanoides 'Schwedleri'	13	20	25	4.6	18.0
1361	English Oak	Quercus robur	13	38	27	20	21.5
1363	English Oak	Quercus robur	13	48	25	11	22.0
1364	Japanese Maple	Acer palmatum 'Atropurpureum'	10	20	0	8	5.6
1366	Scotch Pine	Pinus sylvestris	13	46	35	7.3	26.9
1367	Scotch Pine	Pinus sylvestris	13	33	0	8.5	24.9
1368	Scotch Pine	Pinus sylvestris	13	39	25	9.8	28.0
1369	Scotch Pine	Pinus sylvestris	13	42	25	12	27.4
1371	Purple Beech	Fagus sylvatica 'Purpurea'	13	85	35	17	38.9
1372	Pink Perfection Oriental Cherry	Prunus pink perfection	13	34	43	4.9	22.9
1373	Western Hemlock	Tsuga heterophylla	13	33	35	10	32.3
1374	Western Hemlock	Tsuga heterophylla	13	44	35	8.8	24.2
1376	Black Cottonwood	Populus balsamifera spp. trichocarpa	13	115	30	16	34.4
1376A	Black Cottonwood	Populus balsamifera spp. trichocarpa	13	34	0	0	42.5
1376B	Black Cottonwood	Populus balsamifera spp. trichocarpa	13	90	0	17	42.5
1376C	Black Cottonwood	Populus balsamifera spp. trichocarpa	13	68	0	16	50.5
1376D	Black Cottonwood	Populus balsamifera spp. trichocarpa	13	56	0	6.8	48.8

ID	Common Name	Botanical Name	Area	DBH	Age	Drip	H
1376E	Black Cottonwood	Populus balsamifera spp. trichocarpa	13	30	0	7.8	30.2
1376F	Black Cottonwood	Populus balsamifera spp. trichocarpa	13	62	0	9.2	32.6
1376G	Black Cottonwood	Populus balsamifera spp. trichocarpa	13	100	0	15	15.1
1376H	Black Cottonwood	Populus balsamifera spp. trichocarpa	13	70	0	9	18.3
1376I	Black Cottonwood	Populus balsamifera spp. trichocarpa	13	83	0	9.6	35.8
1376J	Black Cottonwood	Populus balsamifera spp. trichocarpa	13	90	0	14	53.3
1376k	Black Cottonwood	Populus balsamifera spp. trichocarpa	13	100	0	12	46.5
1377	European Beech	Fagus sylvatica	13	60	40	13	27.3
1378	Deodar Cedar	Cedrus deodara	13	75	35	15	35.9
1379	Unknown Coniferous	Unknown unknown	4	33	0	11	29.2
1380	Bloodleaf Japanese Maple	Acer palmatum 'Atropurpureum'	13	16	37	7.2	15.8
1381	English Oak	Quercus robur	13	60	40	19	23.3
1382	Western Redcedar	Thuja plicata	13	23	40	10	21.5
1383	Norway Spruce	Picea abies	13	65	40	11	30.9
1386	Norway Spruce	Picea abies	13	70	40	15	23.2
1388	Deodar Cedar	Cedrus deodara	13	70	35	15	30.8
1389	Kwanzan Oriental Cherry	Prunus kwanzan	13	50	15	13	22.4
1390	English Oak	Quercus robur	13	70	47	20	32.0
1391	English Oak	Quercus robur	13	60	45	19	33.4
1392	English Oak	Quercus robur	13	56	43	15	28.9
1393	English Oak	Quercus robur	13	55	45	21	26.6
1394	English Oak	Quercus robur	13	70	40	24	23.2
1395	English Oak	Quercus robur	13	90	40	22	23.1
1396	English Hawthorn	Crataegus laevigata	13	15	35	5.3	20.5
1397	English Oak	Quercus robur	13	69	40	15	26.7
1398	Saucer Magnolia	Magnolia x soulangiana	13	25	21	7.9	17.2
1399	English Oak	Quercus robur	13	58	45	16	24.9
1400	English Oak	Quercus robur	13	63	43	13	30.1
1401	English Oak	Quercus robur	13	60	40	26	25.6

ID	Common Name	Botanical Name	Area	DBH	Age	Drip	H
1402	Weeping Higan Cherry	Prunus subhirtella 'Pendula'	12	18	30	4.2	31.5
1403	Plume Sawara Cypress	Chamaecyparis pisifera 'Plumosa'	12	60	35	8	31.1
1404	Stewart Golden Lawson Cypress	Chamaecyparis lawsoniana 'Stewartii'	12	44	35	6.2	43.9
1405	Stewart Golden Lawson Cypress	Chamaecyparis lawsoniana 'Stewartii'	12	38	30	6.8	38.1
1406	Stewart Golden Lawson Cypress	Chamaecyparis lawsoniana 'Stewartii'	12	42	35	7	38.3
1407	Monkeypuzzle Araucaria	Araucaria araucana	12	50	30	8.5	41.2
1408	Stewart Golden Lawson Cypress	Chamaecyparis lawsoniana 'Stewartii'	12	40	35	7.6	37.3
1409	Stewart Golden Lawson Cypress	Chamaecyparis lawsoniana 'Stewartii'	12	43	35	6.6	36.2
1410	Stewart Golden Lawson Cypress	Chamaecyparis lawsoniana 'Stewartii'	12	47	35	7.7	38.2
1411	Stewart Golden Lawson Cypress	Chamaecyparis lawsoniana 'Stewartii'	12	28	35	6.7	36.0
1412	Stewart Golden Lawson Cypress	Chamaecyparis lawsoniana 'Stewartii'	12	55	35	6.2	39.8
1413	Snakebark Maple	Acer davidii	7	11	0	7	6.0
1414	Black Locust	Robinia pseudoacacia	4	31	0	13	29.2
1415	European Linden	Tilia x europaea	12	55	35	15	43.4
1416	European Linden	Tilia x europaea	12	77	40	21	35.6
1417	European Linden	Tilia x europaea	12	45	30	12	37.0
1418	European Linden	Tilia x europaea	12	35	33	9	35.7
1419	European Linden	Tilia x europaea	12	50	40	17	33.7
1420	Deodar Cedar	Cedrus deodara	12	60	30	9.4	39.1
1421	Black Locust	Robinia pseudoacacia	12	62	25	14	44.8
1422	Blue Atlas Cedar	Cedrus atlantica 'Glauca'	12	42	25	11	41.6
1423	Cedar Of Lebanon	Cedrus libani	12	65	35	18	46.3
1424	Cedar Of Lebanon	Cedrus libani	12	60	35	10	45.5
1425	Cedar Of Lebanon	Cedrus libani	12	80	35	14	53.5

ID	Common Name	Botanical Name	Area	DBH	Age	Drip	H
1426	Cedar Of Lebanon	Cedrus libani	12	65	35	14	54.7
1427	Cedar Of Lebanon	Cedrus libani	12	65	35	15	53.7
1428	Deodar Cedar	Cedrus deodara	13	45	25	8.3	34.8
1429	English Oak	Quercus robur	13	60	40	14	48.0
1430	English Oak	Quercus robur	13	55	43	10	46.9
1431	English Oak	Quercus robur	13	52	43	12	34.3
1432	English Oak	Quercus robur	13	69	43	16	41.2
1433	English Oak	Quercus robur	13	70	43	16	33.9
1434	Nootka Cypress	Chamaecyparis nootkatensis	13	25	20	6.7	30.0
1435	Nootka Cypress	Chamaecyparis nootkatensis	13	16	20	1.8	31.6
1436	Nootka Cypress	Chamaecyparis nootkatensis	13	24	20	4.4	36.0
1437	English Oak	Quercus robur	13	64	43	15	36.1
1438	English Oak	Quercus robur	13	66	43	22	38.6
1439	English Oak	Quercus robur	13	60	40	17	27.9
1440	English Oak	Quercus robur	13	83	40	20	23.3
1441	London Planetree	Platanus x acerifolia	9	90	50	29	57.5
1442	European Linden	Tilia x europaea	9	55	45	12	50.8
1443	European Linden	Tilia x europaea	9	78	45	19	65.4
1444	European Linden	Tilia x europaea	9	35	45	16	51.0
1445	European Linden	Tilia x europaea	9	68	45	19	61.4
1446	European Linden	Tilia x europaea	12	87	45	19	50.5
1447	European Linden	Tilia x europaea	12	80	45	21	57.1
1448	European Linden	Tilia x europaea	12	64	45	23	57.3
1449	European Linden	Tilia x europaea	12	75	45	20	52.0
1450	European Linden	Tilia x europaea	12	68	45	15	55.0
1451	European Linden	Tilia x europaea	12	70	45	19	61.4
1452	Black Locust	Robinia pseudoacacia	12	27	0	13	60.7
1453	Planetree Maple	Acer pseudoplatanus	9	64	0	14	53.2
1454	English Oak	Quercus robur	9	56	25	7.3	66.6
1455	Black Cottonwood	Populus balsamifera spp. trichocarpa	12	53	50	11	65.6
1455A	Black Cottonwood	Populus balsamifera spp. trichocarpa	12	39	0	12	68.6
1455B	Black Cottonwood	Populus balsamifera spp. trichocarpa	12	40	0	11	66.8
1456	Chokecherry	Prunus virginiana	4	14	0	12	30.3

ID	Common Name	Botanical Name	Area	DBH	Age	Drip	H
1457	Black Cottonwood	Populus balsamifera spp. trichocarpa	12	117	45	23	75.4
1458	Black Cottonwood	Populus balsamifera spp. trichocarpa	12	140	50	24	63.5
1459	European Linden	Tilia x europaea	9	36	40	11	49.9
1460	European Linden	Tilia x europaea	9	49	40	15	62.1
1461	Pacific Dogwood	Cornua nuttallii	9	13	0	0	54.5
1462	European Linden	Tilia x europaea	9	62	40	20	58.9
1463	European Linden	Tilia x europaea	9	53	40	15	46.3
1464	European Linden	Tilia x europaea	9	46	40	11	55.1
1465	European Linden	Tilia x europaea	9	50	35	17	58.8
1466	European Linden	Tilia x europaea	9	62	45	22	61.9
1467	European Linden	Tilia x europaea	9	82	45	23	57.4
1468	English Oak	Quercus robur	9	35	35	12	55.9
1469	English Oak	Quercus robur	9	43	23	16	66.6
1470	English Oak	Quercus robur	9	30	20	5.7	54.1
1471	European Linden	Tilia x europaea	9	45	35	12	50.8
1472	Black Locust	Robinia pseudoacacia	12	34	35	20	34.5
1473	Western Redcedar	Thuja plicata	4	8	0	2	32.3
1474	European Linden	Tilia x europaea	12	70	35	13	40.5
1475	Western Redcedar	Thuja plicata	2	56	0	10	10.3
1476	Black Cottonwood	Populus balsamifera spp. trichocarpa	4	89	0	13	18.2
1477	European Linden	Tilia x europaea	12	62	40	16	56.4
1478	Planetree Maple	Acer platanoides	4	21	0	14	31.2
1479	English Oak	Quercus robur	9	47	25	15	67.9
1480	Lawson Cypress	Chamaecyparis lawsoniana	2	70	0	8.6	0.0
1482	English Oak	Quercus robur	13	67	40	23	47.1
1483	English Oak	Quercus robur	13	68	17	18	46.1
1484	English Oak	Quercus robur	13	27	15	16	35.0
1485	English Oak	Quercus robur	13	54	40	23	47.9
1486	English Oak	Quercus robur	13	60	43	14	35.6
1487	English Oak	Quercus robur	13	55	40	16	45.8
1489	English Oak	Quercus robur	2	47	35	11	7.3
1490	Pyramidal English Oak	Quercus robur 'Fastigiata'	2	29	20	14	15.3
1492	English Oak	Quercus robur	2	35	20	9	11.7
1493	English Oak	Quercus robur	2	34	25	11	14.1
1494	Western Redcedar	Thuja plicata	2	81	15	13	20.5

ID	Common Name	Botanical Name	Area	DBH	Age	Drip	H
1495	Douglas Fir	Pseudotsuga menziesii	2	90	50	19	38.1
1496	Western Redcedar	Thuja plicata	2	69	25	9	10.2
1497	Western Redcedar	Thuja plicata	2	67	20	8	11.5
1498	Western Redcedar	Thuja plicata	2	80	15	12	22.9
1499	Western Redcedar	Thuja plicata	2	111	18	13	21.0
1500	Black Cherry	Prunus serotina	2	8	15	4	3.2
1501	Western Hemlock	Tsuga heterophylla	2	50	15	14	15.1
1502	Western Redcedar	Thuja plicata	2	56	25	11	20.0
1503	Persian Walnut	Juglans regia	2	42	40	13	8.0
1504	Western Redcedar	Thuja plicata	2	57	20	10	16.7
1505	Douglas Fir	Pseudotsuga menziesii	2	56	15	13	0.0
1507	Common Apple	Malus sylvestris	2	11	20	4	4.3
1508	Common Apple	Malus sylvestris	2	10	0	6	12.0
1509	Lombardy Poplar	Populus nigra 'Italica'	2	30	25	3	25.8
1511	Lombardy Poplar	Populus nigra 'Italica'	2	56	15	13	23.6
1512	Bigleaf Maple	Acer macrophyllum	2	78	45	18	13.6
1513	Douglas Fir	Pseudotsuga menziesii	2	62	40	13	30.9
1514	Douglas Fir	Pseudotsuga menziesii	2	70	40	16	30.8
1515	Western Redcedar	Thuja plicata	2	57	20	11	24.3
1516	Western Redcedar	Thuja plicata	2	68	20	13	15.0
1517	Western Redcedar	Thuja plicata	2	64	20	12	23.0
1518	Western Redcedar	Thuja plicata	2	68	20	13	19.4
1519	Norway Spruce	Picea abies	2	50	40	11	22.6
1520	English Oak	Quercus robur	2	39	20	9	15.3
1521	Western Redcedar	Thuja plicata	2	45	18	10	14.7
1522	Western Redcedar	Thuja plicata	2	62	35	8	20.6
1523	Western Redcedar	Thuja plicata	4	58	35	12	25.9
1524	Western Redcedar	Thuja plicata	4	47	20	6	20.7

ID	Common Name	Botanical Name	Area	DBH	Age	Drip	H
1525	Unknown - Birch?	Unknown unknown	4	26	0	7	22.3
1526	Common Horse Chestnut	Aesculus hippocastanum	4	25	35	14	12.2
1527	Common Horse Chestnut	Aesculus hippocastanum	4	30	25	10	0.0
1528	Lombardy Poplar	Populus nigra	4	53	0	6	10.3
1529	Lombardy Poplar	Populus nigra 'Italica'	4	32	25	0	13.5
1530	Lombardy Poplar	Populus nigra 'Italica'	4	40	30	5	2.5
1531	Lombardy Poplar	Populus nigra 'Italica'	4	32	30	6	23.6
1532	Lombardy Poplar	Populus nigra 'Italica'	4	43	30	4	10.4
1533	Lombardy Poplar	Populus nigra 'Italica'	4	22	30	3	11.6
1534	Lombardy Poplar	Populus nigra 'Italica'	4	37	30	3	25.5
1536	Lombardy Poplar	Populus nigra 'Italica'	4	27	30	4	6.6
1537	Lombardy Poplar	Populus nigra 'Italica'	4	60	30	11	12.5
1539	Western Hemlock	Tsuga heterophylla	4	51	20	10	20.8
1540	Black Cherry	Prunus serotina	2	60	35	16	10.7
1541	Lawson Cypress	Chamaecyparis lawsoniana	4	77	35	7	20.7
1542	Douglas Fir	Pseudotsuga menziesii	2	57	0	12	27.6
1543	Douglas Fir	Pseudotsuga menziesii	2	65	25	8	23.1
1544	Lawson Cypress	Chamaecyparis lawsoniana	4	85	30	8	25.5
1545	Lawson Cypress	Chamaecyparis lawsoniana	4	60	30	7	23.6
1546	Western Redcedar	Thuja plicata	4	57	20	10	23.7
1547	Western Redcedar	Thuja plicata	2	46	20	12	19.7
1548	Western Redcedar	Thuja plicata	2	63	25	10	20.6
1549	Western Redcedar	Thuja plicata	2	70	0	10	19.9
1550	Persian Walnut	Juglans regia	2	53	45	15	3.1
1551	Black Cherry	Prunus serotina	2	36	25	7	10.3
1552	Persian Walnut	Juglans regia	2	52	35	14	4.5
1553	Black Cherry	Prunus serotina	2	46	25	11	9.2
1554	Common Apple	Malus sylvestris	2	27	25	7	12.3

ID	Common Name	Botanical Name	Area	DBH	Age	Drip	H
1555	Western Redcedar	Thuja plicata	2	70	20	9	19.0
1556	Double Horse Chestnut	Aesculus hippocastanum 'Baumanni'	4	95	45	15	11.5
1557	Common Horse Chestnut	Aesculus hippocastanum	4	73	45	13	16.3
1558	Common Horse Chestnut	Aesculus hippocastanum	4	70	50	15	12.0
1559	Double Horse Chestnut	Aesculus hippocastanum 'Baumanni'	4	83	50	15	14.4
1560	Double Horse Chestnut	Aesculus hippocastanum 'Baumanni'	4	70	50	10	14.2
1561	Black Locust	Robinia pseudoacacia	4	18	20	13	8.9
1562	Persian Walnut	Juglans regia	4	20	35	12	5.5
1563	Southern Catalpa	Catalpa bignonioides	4	52	35	10	14.1
1564	Southern Catalpa	Catalpa bignonioides	4	36	40	12	8.8
1565	Common Horse Chestnut	Aesculus hippocastanum	4	37	35	11	11.4
1566	Double Horse Chestnut	Aesculus hippocastanum 'Baumanni'	4	51	40	10	11.5
1567	Double Horse Chestnut	Aesculus hippocastanum 'Baumanni'	4	68	40	12	8.8
1568	Double Horse Chestnut	Aesculus hippocastanum 'Baumanni'	4	100	45	15	18.2
1569	Double Horse Chestnut	Aesculus hippocastanum 'Baumanni'	4	100	40	14	10.0
1570	Double Horse Chestnut	Aesculus hippocastanum 'Baumanni'	4	70	40	11	18.3
1571	Double Horse Chestnut	Aesculus hippocastanum 'Baumanni'	4	75	40	13	13.9
1572	Double Horse Chestnut	Aesculus hippocastanum 'Baumanni'	4	73	45	13	17.8
1573	Double Horse Chestnut	Aesculus hippocastanum 'Baumanni'	4	62	40	14	19.3
1574	Double Horse Chestnut	Aesculus hippocastanum 'Baumanni'	4	66	40	13	17.6

ID	Common Name	Botanical Name	Area	DBH	Age	Drip	H
1575	Double Horse Chestnut	Aesculus hippocastanum 'Baumanni'	4	77	0	9	9.0
1580	English Oak	Quercus robur	2	40	60	21	9.7
1581	Sitka Spruce	Picea sitchensis	2	55	60	8	27.3
1582	English Oak	Quercus robur	2	60	60	24	5.2
1583	Western Hemlock	Tsuga heterophylla	2	59	60	12	0.0
1584	Scotch Elm	Ulmus glabra	2	40	30	9	25.0
1585	Double Horse Chestnut	Aesculus hippocastanum 'Baumanni'	2	90	70	15	8.9
1586	Double Horse Chestnut	Aesculus hippocastanum 'Baumanni'	2	76	75	16	4.9
1587	Douglas Fir	Pseudotsuga menziesii	2	87	60	20	28.7
1588	Douglas Fir	Pseudotsuga menziesii	2	93	65	18	28.3
1589	Douglas Fir	Pseudotsuga menziesii	2	38	15	12	9.5
1590	Douglas Fir	Pseudotsuga menziesii	2	84	60	14	32.7
1591	Douglas Fir	Pseudotsuga menziesii	2	50	35	8	28.7
1592	Douglas Fir	Pseudotsuga menziesii	2	45	35	13	27.6
1593	Douglas Fir	Pseudotsuga menziesii	2	40	35	12	20.6
1594	Douglas Fir	Pseudotsuga menziesii	2	115	70	22	36.5
1595	Douglas Fir	Pseudotsuga menziesii	2	125	70	16	37.1
1596	Douglas Fir	Pseudotsuga menziesii	2	39	30	11	29.3
1597	Douglas Fir	Pseudotsuga menziesii	2	57	35	13	31.7
1598	Black Locust	Robinia pseudoacacia	2	33	30	10	16.9
1599	Douglas Fir	Pseudotsuga menziesii	2	53	35	19	31.9
1600	Douglas Fir	Pseudotsuga menziesii	2	63	35	21	31.4
1601	Douglas Fir	Pseudotsuga menziesii	2	60	35	19	28.4
1602	Persian Walnut	Juglans regia	7	70	50	12	6.6
1606	Black Cottonwood	Populus balsamifera spp. trichocarpa	8	110	70	10	16.7

ID	Common Name	Botanical Name	Area	DBH	Age	Drip	H
1608	Black Cottonwood	Populus balsamifera spp. trichocarpa	8	200	70	25	98.3
1609	Plume Sawara Cypress	Chamaecyparis pisifera 'Plumosa'	9	52	50	6.3	83.9
1610	Plume Sawara Cypress	Chamaecyparis pisifera 'Plumosa'	9	63	50	8.2	82.5
1612	Black Locust	Robinia pseudoacacia	9	140	40	19	65.6
1613	Black Cottonwood	Populus balsamifera spp. trichocarpa	9	44	75	10	58.6
1614	Black Cottonwood	Populus balsamifera spp. trichocarpa	9	61	70	25	96.2
1615	Black Cottonwood	Populus balsamifera spp. trichocarpa	9	65	70	16	94.0
1616	Black Cottonwood	Populus balsamifera spp. trichocarpa	9	84	70	18	57.4
1617	Black Cottonwood	Populus balsamifera spp. trichocarpa	9	83	70	18	73.2
1618	Black Cottonwood	Populus balsamifera spp. trichocarpa	9	90	70	21	68.4
1619	Black Cottonwood	Populus balsamifera spp. trichocarpa	9	101	70	15	70.3
1620	Black Cottonwood	Populus balsamifera spp. trichocarpa	9	137	70	18	88.8
1621	Black Cottonwood	Populus balsamifera spp. trichocarpa	9	62	70	20	87.7
1622	Pyramidal Silver Maple	Acer saccharinum 'Pyramidalis'	9	133	70	26	67.3
1623	Pyramidal Silver Maple	Acer saccharinum 'Pyramidalis'	9	150	70	17	55.2
1624	Pyramidal Silver Maple	Acer saccharinum 'Pyramidalis'	9	100	70	9	50.5
1627	Pyramidal Silver Maple	Acer saccharinum 'Pyramidalis'	9	95	70	16	59.6
1628	Douglas Fir	Pseudotsuga menziesii	9	58	50	13	74.1
1629	Pyramidal Silver Maple	Acer saccharinum 'Pyramidalis'	9	78	70	15	60.7
1630	Douglas Fir	Pseudotsuga menziesii	9	56	50	8.6	76.5

ID	Common Name	Botanical Name	Area	DBH	Age	Drip	H
1631	Black Cottonwood	Populus balsamifera spp. trichocarpa	9	160	75	25	63.2
1632	Northern Catalpa	Catalpa speciosa	9	66	50	16	62.3
1634	Western Redcedar	Thuja plicata	9	85	50	13	67.7
1635	Pin Oak	Quercus palustris	3	16	0	7	3.8
1637	Scarlet Oak	Quercus coccinea	3	8	0	4.6	38.8
1638	Emperor Oak	Quercus dentata 'C.F. Miller'	3	15	0	7.8	40.6
1640	English Oak	Quercus robur	11	13	0	4	3.7
1649	Western Redcedar	Thuja plicata	2	85	50	10	25.3
1650	Western Redcedar	Thuja plicata	2	85	50	10	27.3
1651	Western Redcedar	Thuja plicata	2	93	50	12	27.8
1652	Western Redcedar	Thuja plicata	2	82	50	8	3.9
1653	Western Redcedar	Thuja plicata	2	120	50	9	34.7
1654	Western Redcedar	Thuja plicata	2	96	50	10	30.9
1655	Western Redcedar	Thuja plicata	2	91	50	10	30.8
1656	Western Redcedar	Thuja plicata	2	93	50	10	29.6
1657	Western Redcedar	Thuja plicata	2	120	50	10	24.9
1658	Douglas Fir	Pseudotsuga menziesii	2	110	50	11	11.3
1659	Douglas Fir	Pseudotsuga menziesii	2	110	50	11	9.1
1660	Douglas Fir	Pseudotsuga menziesii	2	110	75	10	35.1
1662	Douglas Fir	Pseudotsuga menziesii	9	78	60	16	96.7
1663	Douglas Fir	Pseudotsuga menziesii	9	90	60	12	96.1
1664	Douglas Fir	Pseudotsuga menziesii	9	60	50	14	96.4
1665	Douglas Fir	Pseudotsuga menziesii	9	67	50	17	97.1
1666	Douglas Fir	Pseudotsuga menziesii	9	50	50	8.1	96.6
1667	Douglas Fir	Pseudotsuga menziesii	9	36	50	8.8	95.1
1668	Douglas Fir	Pseudotsuga menziesii	9	68	60	10	89.7
1669	Holly	Ilex	3	30	0	4	6.4

ID	Common Name	Botanical Name	Area	DBH	Age	Drip	H
1670	Holly	Ilex	3	19	0	5	6.6
1671	Holly	Ilex	3	18	0	4	5.9
1672	Holly	Ilex	3	29	0	4	6.1
1673	Holly	Ilex	3	20	0	5	7.0
1674	Holly	Ilex	3	15	0	5	7.4
1675	Holly	Ilex	3	13	0	5	7.5
1676	Holly	Ilex	3	16	0	4	7.2
1677	Holly	Ilex	3	12	0	5	7.4
1678	Holly	Ilex	3	11	0	5	6.6
1679	Holly	Ilex	3	12	0	5	6.8
1680	Holly	Ilex	3	14	0	4	5.9
1681	Holly	Ilex	3	17	0	3	6.4
1682	Holly	Ilex	3	15	0	4	15.1
1683	Holly	Ilex	3	15	0	6	6.8
1684	Holly	Ilex	3	26	0	4	6.2
1685	Holly	Ilex	3	15	0	3	3.3
1686	Horse Chestnut	Aesculus hippocastanum	3	95	0	14	3.9
1687	Horse Chestnut	Aesculus hippocastanum	3	91	0	9	15.1
1688	Horse Chestnut	Aesculus hippocastanum	1	77	0	9	2.8
1689	Horse Chestnut	Aesculus hippocastanum	1	89	0	15	6.6
1690	Horse Chestnut	Aesculus hippocastanum	1	91	0	19	7.1
1691	Horse Chestnut	Aesculus hippocastanum	1	86	0	15	8.8
1692	Horse Chestnut	Aesculus hippocastanum	1	57	0	15	8.2
1693	Horse Chestnut	Aesculus hippocastanum	1	75	0	17	7.6
1694	Horse Chestnut	Aesculus hippocastanum	1	83	0	18	41.0
1695	Horse Chestnut	Aesculus hippocastanum	1	90	0	17	2.6
1696	Horse Chestnut	Aesculus hippocastanum	1	104	0	19	20.7
1697	Horse Chestnut	Aesculus hippocastanum	1	90	0	15	5.1
1698	Horse Chestnut	Aesculus hippocastanum	1	64	0	15	12.1
1699	Horse Chestnut	Aesculus hippocastanum	1	61	0	16	15.8
1754	Norway Spruce	Picea abies	1	50	0	11	20.8
1755	Norway Spruce	Picea abies	1	48	0	7	10.6
1880	Epauvette Tree	Pterostyrax psilophylla	3	12	0	7	0.0

ID	Common Name	Botanical Name	Area	DBH	Age	Drip	H
1881	Epauvette Tree	Pterostyrax psilophylla	3	8	0	6	0.0
1882	Coulter Pine	Pinus coulteri	3	20	0	6	8.3
1883	Coulter Pine	Pinus coulteri	3	33	0	13	10.6
1884	Coulter Pine	Pinus coulteri	3	24	0	8	9.8
1885	Eastern Redbud	Cercis canadensis	3	0	0	4.4	6.9
1886	Eastern Redbud	Cercis canadensis	3	16	0	7	7.8
1887	Bigleaf Styra	Styrax obassia	3	20	0	8	7.2
1888	Bigleaf Styra	Styrax obassia	3	23	0	8	5.8
1889	Bigleaf Styra	Styrax obassia	3	25	0	9	8.0
1890	Magnolia	Magnolia	3	15	0	5	6.9
1891	Magnolia	Magnolia	3	11	0	6	7.1
1892	Magnolia	Magnolia	3	12	0	5	5.9
1893	Cypress	Cypress	3	18	0	5	6.9
1894	Cypress	Cypress	3	25	0	4	11.5
1895	Cypress	Cypress	3	33	0	5	13.5
1896	Cypress	Cypress	3	39	0	7	12.5
1897	Pink Dawn Chitalpa	Chitalpa tashkentensis	3	14	0	7	4.2
1898	Pink Dawn Chitalpa	Chitalpa tashkentensis	3	19	0	4	2.7
1899	Pink Dawn Chitalpa	Chitalpa tashkentensis	3	13	0	7	3.3
1900	Magnolia	Magnolia	3	14	0	7	5.1
1901	Persian Ironwood	Parrotia persica	3	25	0	9	6.6
1902	Persian Ironwood	Parrotia persica	3	22	0	10	7.4
1903	Persian Ironwood	Parrotia persica	3	25	0	12	5.2
1904	Cutleaf Japanese Maple	Acer palmatum	3	9	0	8	4.3
1905	Cutleaf Japanese Maple	Acer palmatum	3	11	0	8	4.2
1906	Fullmoon Maple	Acer japonicum 'Aureum'	3	6	0	5	3.3
1907	Honey Locust	Gleditsia triacanthos 'Shademaster'	3	18	0	9	8.8
1908	Honey Locust	Gleditsia triacanthos 'Shademaster'	3	16	0	10	6.6
1909	Honey Locust	Gleditsia triacanthos 'Shademaster'	3	18	0	12	7.0
1911	Green Ash	Fraxinus pennsylvatica	3	24	0	12	6.3
1912	Amur Cork	Phellodendron amurense	3	6.5	0	3	2.4

ID	Common Name	Botanical Name	Area	DBH	Age	Drip	H
1913	English Hawthorn	Crataegus laevigata	5	12	0	7	0.0
1914	Maidenhair Tree	Ginkgo biloba	5	15	0	8	0.0
1915	Maidenhair Tree	Ginkgo biloba	5	3.5	0	1	0.0
1916	Maidenhair Tree	Ginkgo biloba	5	6	0	3	0.0
1917	Golden Beech	Fagus sylvatica 'Zlatia'	4	15	0	7	3.6
1918	Red Snakebark Maple	Acer capillipes	6	23	0	8	4.0
1921	Sweet Gum	Liquidambar styraciflua	6	32	0	10	12.4
1922	Silver Bell	Halesia carolina	4	6	0	6	0.0
1923	Silver Bell	Halesia carolina	4	8	0	5	0.0
1924	Silver Bell	Halesia carolina	4	6	0	3	0.0
1925	Eastern Redbud	Cercis canadensis	4	18	0	7	3.9
1926	Eastern Redbud	Cercis canadensis	4	12	0	9	3.9
1927	Eastern Redbud	Cercis canadensis	4	18	0	6	3.8
1930	Lawson Cypress	Chamaecyparis lawsoniana	6	0	0	0	18.5
1931	Lawson Cypress	Chamaecyparis lawsoniana	6	43	0	9	19.8
1932	Lawsons Cypress	Chamaecyparis lawsoniana	6	23	0	8	19.9
1933	Lawson Cypress	Chamaecyparis lawsoniana	6	22	0	5	18.7
1934	Lawson Cypress	Chamaecyparis lawsoniana	6	43	0	7	22.9
1935	Lawson Cypress	Chamaecyparis lawsoniana	6	30	0	4	18.9
1936	Lawson Cypress	Chamaecyparis lawsoniana	6	48	0	7	19.8
1937	Lawson Cypress	Chamaecyparis lawsoniana	6	30	0	6	16.0
1938	Lawson Cypress	Chamaecyparis lawsoniana	6	24	0	5	17.8
1939	Lawson Cypress	Chamaecyparis lawsoniana	6	28	0	7	17.8
1940	Lawson Cypress	Chamaecyparis lawsoniana	6	34	0	7	20.6
1941	Lawson Cypress	Chamaecyparis lawsoniana	6	25	0	6	19.6
1942	Lawson Cypress	Chamaecyparis lawsoniana	6	30	0	7	19.9
1943	Lawson Cypress	Chamaecyparis lawsoniana	6	23	0	6	19.2
1944	Lawson Cypress	Chamaecyparis lawsoniana	6	36	0	9	19.1
1945	Lawson Cypress	Chamaecyparis lawsoniana	6	0	0	0	19.0

ID	Common Name	Botanical Name	Area	DBH	Age	Drip	H
1946	Lawson Cypress	Chamaecyparis lawsoniana	6	37	0	8	18.2
1947	Lawson Cypress	Chamaecyparis lawsoniana	6	32	0	6	19.0
1948	Lawson Cypress	Chamaecyparis lawsoniana	6	36	0	5	16.0
1949	Lawson Cypress	Chamaecyparis lawsoniana	6	15	0	2	12.4
1950	Lawson Cypress	Chamaecyparis lawsoniana	6	24	0	5	21.5
1951	Lawson Cypress	Chamaecyparis lawsoniana	6	34	0	5	20.6
1952	Lawson Cypress	Chamaecyparis lawsoniana	6	25	0	2	20.6
1953	Lawson Cypress	Chamaecyparis lawsoniana	6	30	0	4	0.0
1955	Lawson Cypress	Chamaecyparis lawsoniana	6	30	0	3	3.3
1959	Lawson Cypress	Chamaecyparis lawsoniana	6	45	0	0	4.3
1960	Crabapple	Malus	6	17	0	5	1.9
1961	Crabapple	Malus	6	17	0	5	3.0
1962	Takinogawa Japanese Maple	Acer japonicum 'Takinogawa'	6	4	0	2	0.0
1963	Paperbark Maple	Acer griseum	4	0	0	0	3.1
1964	Takinogawa Japanese Maple	Acer japonicum 'Takinogawa'	6	7	0	2	2.1
1965	Persian Ironwood	Parrotia persica	6	12	0	10	6.0
1966	Paper Bark Maple	Acer griseum	6	6	0	4	2.8
1967	Persian Ironwood	Parrotia persica	6	8	0	6	4.7
1968	Chinese Dogwood	Cornus kousa 'Chinensis'	10	5	0	5	2.1
1969	Chinese Dogwood	Cornus kousa 'Chinensis'	10	5	0	5	0.0
1970	Paper Bark Maple	Acer griseum	10	10	0	4	0.0
1971	Bigleaf Maple	Acer macrophyllum	1	41	0	14	6.0
1972	Bigleaf Maple	Acer macrophyllum	1	36	0	12	15.8
1973	Douglas Fir	Pseudotsuga menziesii	1	60	0	16	23.4
1974	Spanish Chestnut	Castanea sativa	1	40	0	14	16.5
1975	Golden Lawson Cypress	Chamaecyparis lawsoniana 'Lutea'	4	37	0	6	13.3
1976	Thread Sawara Cypress	Chamaecyparis pisifera 'Italica'	4	30	0	6	13.1

ID	Common Name	Botanical Name	Area	DBH	Age	Drip	H
1977	Black Cottonwood	Populus balsamifera spp. trichocarpa	4	178	0	20	5.4
1978	Black Cottonwood	Populus balsamifera spp. trichocarpa	7	40	0	12	16.4
1979	Black Cottonwood	Populus balsamifera spp. trichocarpa	7	40	0	15	14.2
1980	Norway Spruce	Picea abies	7	25	0	0	0.0
1981	Norway Spruce	Picea abies	7	24	0	0	16.4
1982	Norway Spruce	Picea abies	7	29	0	0	11.3
1983	Norway Spruce	Picea abies	7	29	0	0	0.0
1984	Norway Spruce	Picea abies	7	20	0	0	11.8
1985	Ponderosa Pine	Pinus ponderosa	7	42	0	10	17.2
1986	Ponderosa Pine	Pinus ponderosa	7	41	0	10	17.8
1987	Ponderosa Pine	Pinus ponderosa	7	34	0	6	17.1
1988	Ponderosa Pine	Pinus ponderosa	7	0	0	0	14.4
1989	Ponderosa Pine	Pinus ponderosa	7	39	0	9	15.9
1990	Irish Yew	Taxus baccata	7	15	0	10	11.5
1991	Butternut	Juglans cinerea	4	35	0	15	7.7
2269	Holly	Ilex	12	20	0	3.6	29.9
2270	Holly	Ilex	12	22	0	4.8	29.9
2271	Holly	Ilex	12	22	0	5	28.7
2272	Holly	Ilex	12	10	0	4.8	26.5
2273	Holly	Ilex	12	15	0	5	24.7